OCTOBER 15, 1949

The Blood-Horse

A WEEKLY MAGAZINE DEVOTED TO THE TURF

In This Issue

Leading Sires Through October 1

*AMBIORIX *Newly Arrived at Claiborne Stud.*

20 Cents a Copy
$6.00 a Year

LEXINGTON, KENTUCKY. VOL. LVIII NO. 3

For the OCTOBER SALES —

7 Yearlings out of dams of stakes winners

Sister and half-sisters to stakes winners—

Out of winners and good producers

Yearlings By:

*PRINCEQUILLO
FIGHTING FOX
WAR RELIC
*ISOLATER
PICTOR

HIP NO.
109 Half-sister to stakes winner Moon Maiden ($76,780) by the brilliant young sire *Princequillo. Half-sister to four other winners, including the dam of the stakes winner Silver Drift. Star Chase, the dam of this filly, was a winner, and dam of 5 winners out of six foals.

HIP NO.
108 Half-brother to stakes winner Dymoke and to Manadru, placed in stakes. By the stakes winning sire Fighting Fox. Society Column, winning daughter of *Pharamond II, is dam of four other winners, is out of half-sister to mighty Sarazen.

HIP NO.
107 Second foal of Sky Susan, the first is the winner Blocky (by *Tetrarchal). This is a yearling son of *Isolater, sire of My Emma, Lone Eagle, other stakes class horses of 1949. Sky Susan, half-sister to four good winners, is out of half-sister to four stakes winners.

HIP NO.
104 A grand looking gray colt by Pictor and out of a half-sister to The Okah (placed in many stakes), and nine other winners, including the dam of Magic Words (winner 1948 Grand Union Hotel S.). This colt is a top individual.

HIP NO.
101 Brown filly by Pictor and out of the young mare Saddle Shoes, sister to the stakes winner Old Faithful, half-sister to the stakes winners Ariel Lad and Shoeless Joe, and to the dam of Second Helping and the record breaker M'Dearsy.

HIP NO.
83 Liberty Ann, the dam of this colt by War Relic, won in two seasons is dam of two other foals —the winners M. Louise and Mama Fufu. This colt combines the bloodlines of top performers and a female line of consistent winning performers.

HIP NO.
69 A son of Pictor and the young winning mare Eva Lillian, a granddaughter of Sweep. Eva Lillian is a sister and half-sister of winners, is out of a half-sister to Top Row, stakes winner of over $200,000 and sire of stakes winners.

To Be Sold at Keeneland, Tuesday Night, October 18

CHARLES W. JONES **Bashford Manor Farm** BUECHEL, KY.

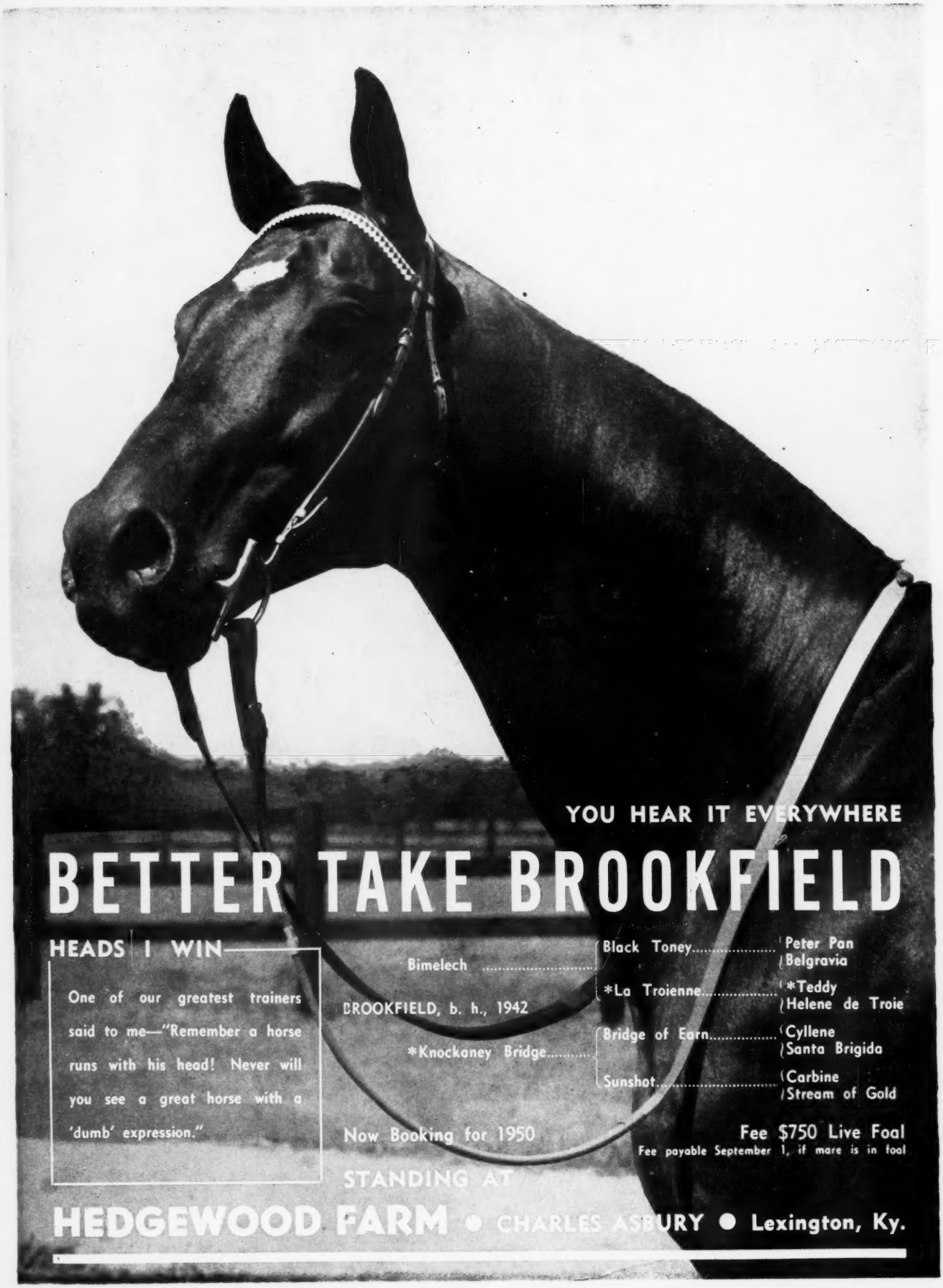
YOU HEAR IT EVERYWHERE
BETTER TAKE BROOKFIELD
HEADS I WIN
One of our greatest trainers said to me—"Remember a horse runs with his head! Never will you see a great horse with a 'dumb' expression."
Bimelech
BROOKFIELD, b. h., 1942
*Knockaney Bridge
Black Toney
Peter Pan
Belgravia
*La Troienne
*Teddy
Helene de Troie
Bridge of Earn
Cyllene
Santa Brigida
Sunshot
Carbine
Stream of Gold
Now Booking for 1950
Fee $750 Live Foal
Fee payable September 1, if mare is in foal
STANDING AT
HEDGEWOOD FARM • CHARLES ASBURY • Lexington, Ky.

*ISOLATER

Bay horse, 1933, by Blandford—Priscilla Carter, by *Omar Khayyam

Sire of the 1949 Stakes Winners Here and Abroad

LONE EAGLE MY EMMA STRANDED

*ISOLATER is the sire of a very high proportion of winners (7 out of every 10 foals are winners) and of these he gets stakes winners of top class. One of these is Lone Eagle, one of England's outstanding 3-year-olds of 1949, winner of the Hastings S., Ascot Gold Vase, Queen Elizabeth Stakes, and 2nd in the St. Leger. There is the Hannah Dustin Handicap winner My Emma, and the 2-year-old stakes winner Stranded, winner of the James H. Connors Memorial Stakes.

1950 Fee $500 Return

*HYPNOTIST II

Bay horse, 1936, by Hyperion—Flying Gal, by *Sir Gallahad III

Seventy-five percent of foals eighty percent of starters have won

*HYPNOTIST II has an exceptionally good record of siring winners. He has sired 64 foals (including 3-year-olds, 1949), if which 60 have raced, and 48 have won to date. From all of his foals, 75% have won, from his starters alone 80% have won. A son of the golden Hyperion, *Hypnotist II is from the extremely successful *Filante family. *Hypnotist II is the sire of the 1949 stakes winners Stunts, winner of the Atlantic City Turf Handicap, other stakes performers.

1950 Fee $500 Return

Return to be claimed before December 1, 1950.
Not responsible for accidents or disease.

Claiborne Stud A. B. HANCOCK PARIS KENTUCKY

The Elkhorn is more than a creek

HOW did the old saying go? "He was raised too far from the Elkhorn." Obviously it's a pretty biased opinion (we don't subscribe to it) but it does point up the value of *location* for a breeding farm. Breeders located in Central Kentucky—or along the Elkhorn—have the advantage of the great number of breeders already here—the advantage of America's leading stallions standing in this section—the advantages of the experience earned in handling these horses.

When you board your breeding stock in Kentucky you also acquire these advantages. White Oaks Farm, located on the Elkhorn Creek, offers a location from which you can van in about a half-hour to 16 of the 20 living leading sires of the 1948 season and other outstanding horses. It offers experienced personnel, and a wealth of veterinary experience no farther away than the telephone. White Oaks Farm is accepting boarding stock, also horses from the tracks which need freshening up on a farm. There are 700 acres of excellent grazing, and superb accommodations. For further information write:

Miss Mildred Woolwine
OWNER AND MANAGER
CHESTER GATES, Superintendent
WHITE OAKS FARM
Paris Pike, Lexington, Kentucky, Phone 4557

White Oaks Farm offers facilities for Boarding Mares, preparing yearlings for sales, freshening horses-in-training, a mile track for training, and boarding facilities for stallions.

A Stairway to a STAR

WHIRLAWAY
4 year old crop
thru 1949

Dart By, Scattered,
Whirl Some, Whirling Fox
Eagle Look, Gale Force
Justa Whirl, Mulatto, Riot
Rush Hour, Striker Pilot
The Dervish, Vortex, Snow Whirl
Whirl Blast, Whirl Thru
Whirl Top, Whirling Girl

4	14	1	2	1	6
Stake Winners	Wnrs	Pl	Un Pl	Non St	ace

WHIRLAWAY
2 year old crop
thru 1949

Duchess Peg, Kinsman
Othello, Twister, Whirl By
Whirl Flower, Whirl Around
Whirling World, Lickety Cut
Forever Thine, Great Morning

2	11	1	4	6	3	17
Stake Wnrs	Wnrs	Pl	Sh	UnPl	Non Starters	Races

Calumet Farm
WARREN WRIGHT

WHIRLAWAY

1 64
n Stakes Won

WHIRLAWAY
3 year old crop
thru 1949

Going Away, Busy Whirl, Dielle
Charlie Baad, Dizzy Whirl, Maelstrom
Risk A Whirl, Speeding Arrow, Tampero
Whirl A While, Whirl Along, Whirler
Whirl Columbia, Whirlimygig, Storm Bird
Whirling Dough, Whirl Home

1	16	1	0	4	2	41
Stake Winners	Wnrs	Placed	Showed	UnPl	Non Starters	Races Won

Did you know.....

Whirlaway has Eleven (11) two year old winners to Sept. 24

CALUMET Stallions sired the winner PONDER, the place horse ADMIRAL LEA and the show horse PALESTINIAN in the 1949 Arlington Classic

B

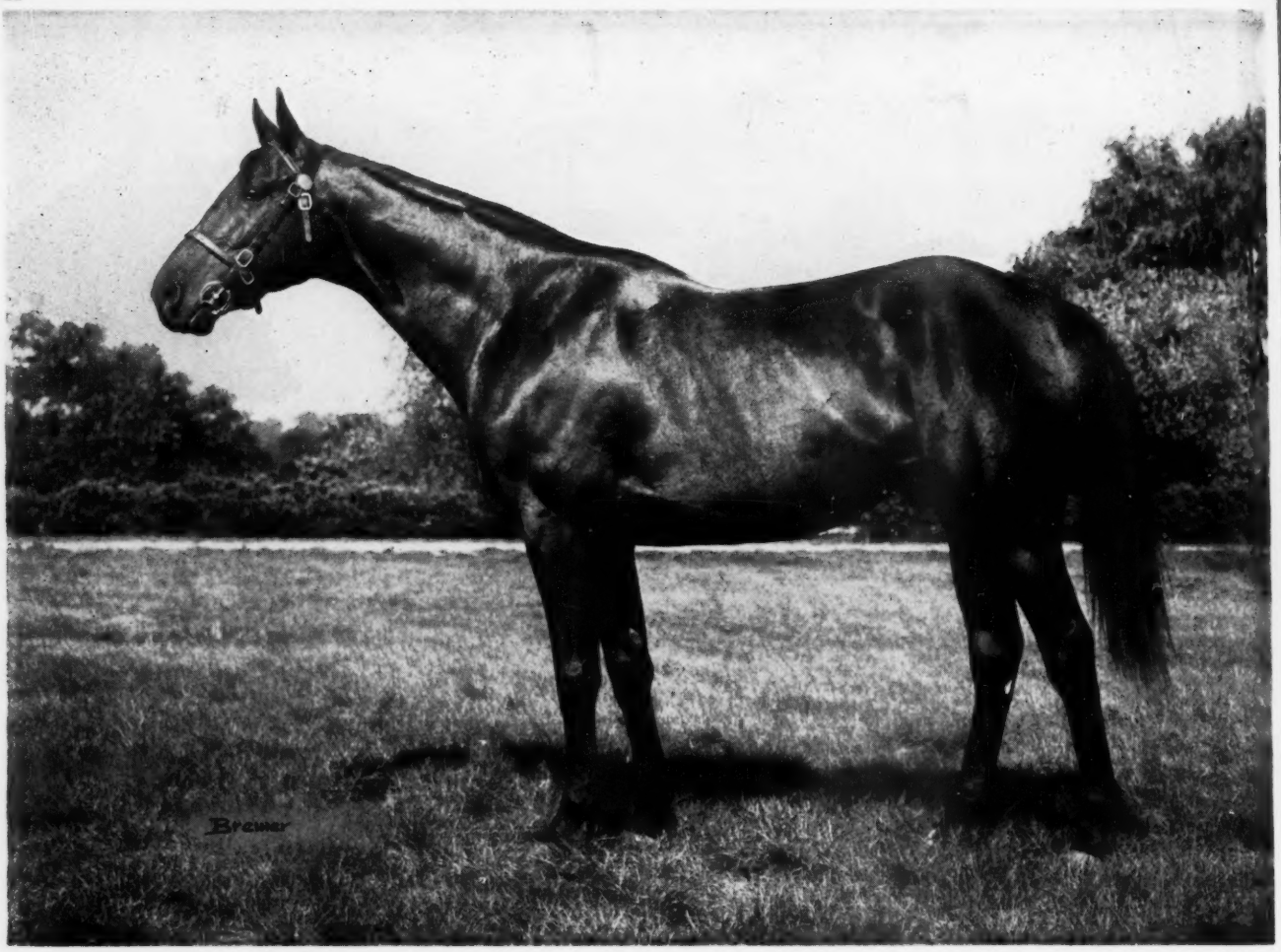

1 out of 5

SUPER DUPER, br. h., 1942

*Bahram	Blandford	Swynford	
		Blanche	
	Friar's Daughter	Friar Marcus	
		Garron Lass	
Bride Elect	High Time	Ultimus	
		Noonday	
	*High Born Lady	The White Knight	
		*Lady Echline	

Check the list of leading 20 sires for 1948. One out of every five sires have had a very slight racing record. Check the list of leading sires for the past 15 years. Again one out of every five had slight racing records. But they did have one thing in common, and that was they all showed SPEED.

In recent years it has been extraordinarily difficult to obtain a service to our leading race horses as they returned to the stud. We believe breeders could capitalize on the above figures in selecting stallions for their mares. For instance, at Jonabell Stables is a young sire with an extraordinarily interesting career. Purchased as a yearling and raced by one of America's leading stables, Super Duper amazed his handlers with his speed. They were unable to capitalize on it due to unfortunate accidents. His speed caused them to buy his half-brother, Knockdown, ultimately a winner of $160,145. In 1946 Super Duper was bred to two mares, was then returned to the races where he won again. The two foals, now 2-year-olds, are in training in New York. One is Keep Right, winner at Saratoga, winner at Belmont, and beaten by only three-quarters of a length for fourth money in the Belmont Futurity. Super Duper was bred to 15 mares in 1948—mares of quality—and from 11 reported to date—all 11 are in foal.

WRITE for brochure on Super Duper

1950 FEE $500—LIVE FOAL

Mares Subject to Approval

JONABELL STABLES

John A. Bell III, Winchester Pike

Lexington, Kentucky **Phone 1188-M**

SUPER DUPER

Super Duper is a son of *Bahram, the greatest race horse ever brought to America with the possible exception of *Ormonde. The undefeated Triple Crown winner was off to a slow start here in the stud, but last year had moved up to eighth place on the American sire list. Also last year, another son of *Bahram, Big Game, was leading sire of English 2-year-olds and second leading English sire. Another son, Turkhan, has led the Irish sire list.

Bride Elect, the dam of Super Duper, is a daughter of High Time, a little raced horse but terribly successful as a sire. Bride Elect was well represented in the 1949 Belmont Futurity. She had her 2-year-old First Glance as a starter while her son Super Duper was represented by Keep Right. The latter missed fourth money by three-quarters of a race after a thoroughly creditable showing. First Glance trailed him by a length and there were three stakes horses behind them. Bride Elect is also dam of Knockdown, is half-sister to the dam of Top Row, winner of over $200,000 and sire of stakes winners.

You are cordially invited to visit Jonabell Stables while in Lexington and inspect our stallions—Super Duper, *Talon, and Gilded Knight.

DARBY DAN FARMS

JOHN W. GALBREATH

Meadors Photo

BLESS ME—REPRODUCING THE *SICKLE TYPE

greatly resembles his sire, *Sickle, two time leading American sire. Bless Me raced at two, three, and four, won stakes and handicaps in each season. Retired to the stud his first crop are now three-year-olds. From nine starters, six are winners, another has placed. Bless Me is the sire of the winners: Bless You, By-Book, Merry Waltz, Bless Book, Thistle Me, and Amen. He is also the sire of five 2-year-old winners this year. Bless Me is out of Buginarug, dam of the leading 3-year-old colt of 1944 By Jimminy (by *Pharamond II, thus brother in-blood to Bless Me). The next two dams were stakes winners, were either dams or granddams of stakes winners.

BLESS ME, br., 1939	*Sickle	Phalaris	Polymelus
			Bromus
		Selene	Chaucer
			Serenissima
	Buginarug	Blue Larkspur	Black Servant
			Blossom Time
		Breakfast Bell	Black Toney
			Batter Cake

SIRE OF FIVE
2-YEAR-OLD
WINNERS
IN 1949

FEE $300 LIVE FOAL

Mares subject to approval. Satisfactory veterinarian certificate must be furnished for all barren mares. Fees payable September 1 of year bred.

BLESS ME IS STANDING AT DARBY DAN FARM, LEXINGTON, KY.

Communications to

GLEN W. TOMLINSON, Manager, Darby Dan Farm
Route 1, Galloway, Ohio

KENNETH KANE, Darby Dan Farm
Route 2, Leingxton, Ky., Phone 2567-M

It's a Gusher

—With yearlings running a high test

WAR DOG	Br. c.—Narghileh, by Bubbling Over (17 wins, half-sister to 8 winners) No. 157. Br. c.—Phalasan, by *Phalaros (placed in stakes, producer) No. 161. Ch. f.—Argo Lady, by *Happy Argo (producer, half-sister to stakes producer) No. 121. B. c.—Ann Victory, by Victorian (dam of 3 winners) No. 120. Br. f.—Miss Purray, by Purchase (stakes winner, dam of 7 winners) No. 154.
SIGNATOR	B. f.—Scout Plane, by *Chicle (winner, dam of 2 winners, half-sister to 2 stakes winners) No. 164. Ch. c.—Tinsel Lady, by Display (winner, dam 2 winners) No. 173. Gr. c.—Blue Eva, by *Belfonds (half-sister to stakes winner Blue Pair) No. 125. Ch. c.—Cousin Eva, by Pairbypair (producer, sister to stakes winner Blue Pair) No. 130.
*THE SULTAN	Ch. c.—Bandalore, by *Masked Marvel II (Wnr., dam of 4 wnrs.) No. 124. Gr. f.—Attraction, by Brown Bud (winner, good producer, half-sister to dam of Stymie) No. 123. Ch. c.—Lady Filante, by Reigh Count (prod., granddaughter *Filante) No. 142.
APACHE	B. f.—Night Out, by *Bright Knight (dam of 6 good winners, out of The Porter's sister) No. 159. Blk. c.—Perfect Light, by Sweeping Light (dam of 4 winners, half-sister to stakes winner) No. 160.
GRAND SLAM	B. c.*Cypher Code II, by Kircubbin (dam of 6 good winners) No. 131. Ch. f.—Liebchen, by John P. Grier (winner, dam 3 wnrs., out of Sweetheart) No. 145.
TEDDY'S COMET	Br. c.—Lights Ahead, by Sweeping Light (prod., out of sister to stakes winner, Light Lady) No. 146.
*PHARAMOND II	Br. f.—Lady Teddy, by *Sir Gallahad III (dam of stakes winners Light Lady, Teddy Kerry) No. 144.
ARIEL TOY	Ch. c.—Lucky Rose, by *Teddy (producer, half-sister to Sarazen II) No. 150.

To Be Sold Keeneland, October 19

PAULFRED FARMS' INTERESTS

REMINDERS

1949 October 1949

Sun.	Mon.	Tue.	Wed.	Thu.	Fri.	Sat.
						1
2	3	4	5	6	7	8
9	10	11	12	13	14	15
16	17	18	19	20	21	22
23	24	25	26	27	28	29
30	31					

STAKES CLOSING

Oct. 22 Churchill Downs: Falls City H., Louisville H.

Nov. 1 Empire City-at-Jamaica: Gold Cup, Westchester H., Daingerfield H.

STAKES

Oct. 15 Laurel Park: Washington H., $15,000a, 3yo up, 1¼m.

Garden State Park: Vineland H., $20,000a, 3yo up, f and m, $1\frac{1}{16}$m.

Bay Meadows: Children's Hospital H., $15,000a, 3yo up, $1\frac{1}{16}$m; Burlingame H., $10,000a, all ages, 6f.

Jamaica: Grey Lag H., $25,000a, 3yo up, $1\frac{1}{16}$m.

Keeneland: Keeneland Sales Colt and Gelding S., $19,097 (net to winner), 2yo, c and g, sold at Breeders' Sales at 1948 auction, 6½f.

Long Branch: Orpen Cup and Saucer H., $10,000a, 2yo foaled in Canada, 1m 70y.

Oct. 18 Laurel Park: Grayson S., $7,500a, 3yo up, 1⅝m.

Jamaica: Remsea H., $10,000a, 2yo, 6f.

Oct. 19 Laurel Park: Spalding Lowe Jenkins S., $7,500a, 2yo, 1½m.

Empire City-at-Jamaica: Autumn Day S., $10,000a, 2yo f, 6f.

Oct. 20 Laurel Park: Chevy Chase Stp., $10,000a, 4yo up, 2½m

Oct. 22 Laurel Park: Selima S., $25,000a, 2yo f, $1\frac{1}{16}$m.

Garden State Park: Garden State S., $15,000a, 2yo, 6f.

Empire City-at-Jacaica: Comely H., $25,000a, 3yo up, f and m, $1\frac{1}{16}$m.

Keeneland: Breeders' Futurity, $20,000a, 2yo, 6f.

Bay Meadows: Quarter Horse H., $5,000a, all ages, ¼m; Bay Meadows H., $50,000a, 3yo up, 1⅛m.

Oct. 25 Pimlico: Governor Bowie H., $7,500a, 3yo up, 1¾m.

Oct. 26 Bay Meadow: George Marshall Cl. H., $5,000a, 3yo up, 6f.

Empire City-at-Jamaica: Questionnaire H., $20,000a, 3yo up, $1\frac{1}{16}$m.

Oct. 28 Pimlico: Pimlico Special, $15,000a, invitation only, $1\frac{3}{16}$m.

Oct. 29 Garden State Park: Trenton H., $25,000a, 3yo up, 1⅛m.

Bay Meadows: Salinas H., $10,000a, 2yo, 1m; Veterans' Rehabilitation H., $10,000a, all ages, 6f.

Empire City-at-Jamaica: East View S., $35,000a, 2yo. c and g, $1\frac{1}{16}$m.

Churchill Downs: Kentucky Jockey Club S., $15,000a, 2yo, 1m.

Pimlico: Marguerite S., $15,000a, 2yo f, $1\frac{1}{16}$m.

Nov. 1 Garden State Park: Benjamin Franklin H., $10,000a, 3yo, 6f.

Tanforan: Yerba Buena S., $7,500a, 3yo up, 6f.

Nov. 2 Empire City-at-Jamaica: New Rochelle H., $15,000a, all ages, 6f.

Nov. 3 Pimlico: Battleship Stp. H., $7,500a, 3yo up, 2m.

MISCELLANEOUS DATES

Oct. 15 Hawthorne closes.

Oct. 16 Playfair closes.

Oct. 17 Sportsman's Park (Illinois) opens, 23 days, closing Nov. 12.

Oct. 18 Jamaica closes.

Oct. 19 Empire City-at-Jamaica opens, 24 days, closing Nov. 15.

Oct. 21 Long Branch closes.

Oct. 22 Laurel closes.

Dufferin Park opens, 14 days, closing Nov. 7.

Keeneland closes.

Churchill Downs opens, 19 days, closing Nov. 12.

Oct. 25 Pimlico opens, 17 days, closing Nov. 12.

Oct. 26 Garden State Park closes.

Oct. 29 Bay Meadows closes.

Oct. 31 Sportsman's Park (Arizona) closes.

Nov. 1 Tanforan opens, 41 days, closing Dec. 17.

Garden State Park closes.

THE "SIGN" FOR OCTOBER

14-15	♋	Breast	24-25	♐	Thighs
16-17	♌	Heart	26-27	♑	Knees
18-19	♍	Bowels	28-29	♒	Legs
20-21	♎	Reins	30-31	♓	Feet
22-23	♏	Secrets			

The Blood-Horse

A weekly magazine devoted to the Turf. Published by the American Thoroughbred Breeders Association.

JOHN HAY WHITNEY, president; ALFRED VANDERBILT, vice pres.; L. A. BEARD, sec'y-treas.

Other trustees: Carleton F. Burke, L. L. Haggin 2nd, Hal Price Headley, Robert J. Kleberg, Jr., Ogden Phipps, George D. Widener.

The Staff: Editorial—J. A. Estes, editor; Alex Bower, managing editor; James M. Donovan, Jr., Peggy Bockmon, Mary Snow Parrigin. *Advertising*—William B. Worth, manager; Freda Stapleton. *Business Manager*—Dan M. Bowmar. *Circulation*—Dorothy Sutherland, manager, Joan Cummins. *Research and Cataloguing*—Frances M. Kane, Ruth V. Hagyard, Mary W. Cassell. *Current Statistics*—Mary A. McCarty, Cecilia C. Keller, Sarah A. Witt. *Office*—Helen J. Abbott, Fannie Mae Carr, Helen Johns. *Photographer*—J. C. Meadors.

Acknowledgment. Statistics and results of North American racing, as given in THE BLOOD-HORSE, are based upon the copyrighted charts and tabulations of *Daily Racing Form* and *American Racing Manual*, published by Triangle Publications, Inc.

Subscription Rates: United States and possessions and countries in Pan-American Postal Union, $6 a year; Canada, $7; other countries, $9. All subscriptions payable in advance.

Changes in Address: Must reach the Blood-Horse office one week before publication date.

Advertising Rates: Complete rate card on application. THE BLOOD-HORSE is a member of the Audit Bureau of Circulations.

Address Communications to: THE BLOOD-HORSE, P. O. Box 1520, Lexington, Ky. Office: 216 East High Street. Telephone: 4701.

Entered as second-class matter June 30, 1928, at Post Office at Lexington, Ky., under Act of March 3, 1879.

America's Opportunity

£ worth $2.80

Newmarket December Sale

Special Bargains

*ROYAL MINSTREL ..... { TETRATEMA / HARPSICHORD
RONDAL, 1941
Grey Mare
SUNDAE (1936) ..... { HYPERION / BACHELOR'S FARE

Believed in foal to ABBOTS FELL (Fee £198; beaten only a neck, short head and a head for the Derby). SUNDAE is Lord Derby's great HYPERION mare, who has produced 4 high class stakes winners out of her first 6 foals, and descends from the noted foundation mare LADY BAWN.

MIRZA II ..... { *BLENHEIM II / MUMTAZ MAHAL
A WEANLING, CH. Colt
Foaled 29th April, 1949
FILASTIC (1931) ..... { SOLARIO / FELKINGTON

FILASTIC is the late Sir H. Cunliffe-Owen's celebrated mare (dam of 5 winners of 21 races including the stakes winners YOYO and FILATOR; and half-sister to FELSTEAD, winner of the Derby, and FINIS, winner of the Newmarket Gold Cup, etc.).

MIRZA II is the syndicated sire with flashing speed and son of H. H. The Aga Khan's world famous mare MUMTAZ MAHAL.

Place your order now with the Agent, who has built up his reputation throughout the world by integrity and personal attention.

Major P. J. C. Honner, M. C.

(Bloodstock Consultant)
ALDWORTH-BERKS—ENGLAND
Cables: Sceptre, Newbury, England

Exporter since 1940 of the following sires: **AUSTRALIA** (SCHOOL TIE, fee 200 Gns.; SCARLET EMPEROR, fee 200 Gns.), **COLOMBIA** (PHARATIS, champion sire), **NEW ZEALAND** (TRIUMVIR, fee 150 Gns.; MARBLE FAWN, fee 150 Gns.; HIAWATHA, fee 125 Gns.; PEAK HALYARD, fee 100 Gns.; FAIR'S FAIR, fee 100 Gns.; ADMIRAL'S LUCK, fee 75 Gns.; and FELOUS, fee 75 Gns.); **POLAND** (DAR-ES-SALAM), **U. S. A.** (*HALCYON GIFT, fee $500 and *BENAGI, fee $250) and also the big stakes winners NEAPOLIS in **S. AFRICA**, SHERWOOD ARCHER and KITTY O'SHEA in the **B. W. I.** together with a constant stream of mares, foals and yearlings.

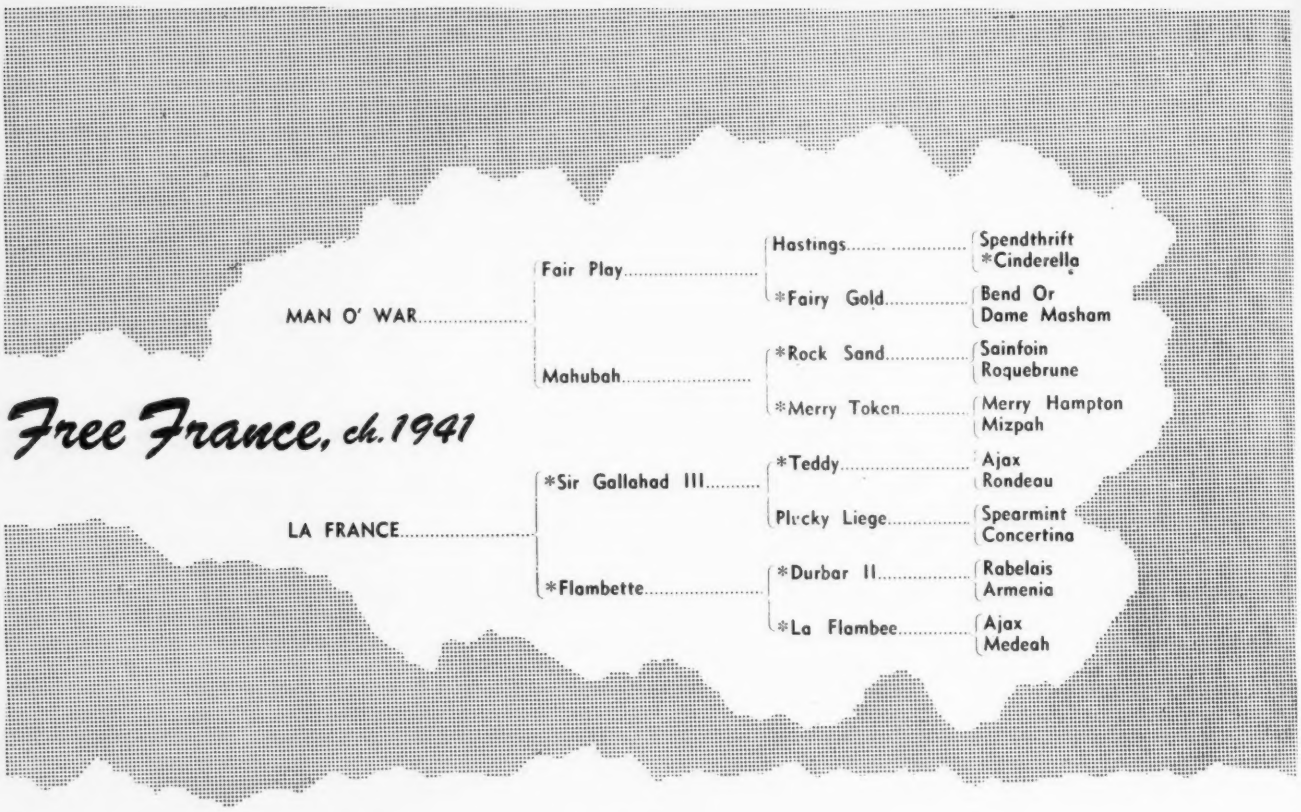

A son of Man o' War

Free France is one of Man o' War's youngest sons to be in the stud. From his great sire's 1941 crop, Free France possesses the same air of grandeur so indelibly associated with his sire, the same general conformation. He imparts this impressive stature to his produce, making them very attractive in the sales ring. Seven 2-year-olds by Free France were sold at auction in January, 1949, for an average of $6,585.

out of La France

dam of Johnstown, Jacola, the dam of Phalanx

The dam of Free France is La France, quite a remarkable broodmare—one of the better mares bred to Man o' War. She produced the top 3-year-old of 1939 in Johnstown, produced the leading 2-year-old filly of 1937 in Jacola. The latter is also dam of the top 3-year-old of 1947, Phalanx. Another daughter of La France is La Boheme, dam of the stakes winners Why Alibi and Duplicator. This is an exceptional breeding family. From it has come Gallorette, Omaha, Grand Admiral, Flares, *La Rables, Black Devil, etc.

Free France

In the stud Free France stood first two years in California. From his first crop of nine starters, all have won or placed. It includes the winners Jungle Code, Mid-channel, Torch Carrier, Trust Me, Free Soul, and Bridal Suite. They have won 14 races, of which eight were in allowance races, four in claiming races, and two in handicaps. Free France was bred to nine mares at King Ranch in 1949—all nine were reported on September 1 to be in foal.

1950 Fee $500 Live Foal

Approved mares. Not responsible for accidents or disease

KING RANCH

Old Frankfort Pike, Lexington, Kentucky

Inquiries to Howard Rouse, Manager. Phones: Farm—7396, Home—Midway 2041

SIDELIGHTS, by Joe H. Palmer

Greentree Loses a High Trump; Stymie Takes Some Lame Steps

NEW YORK

Greentree Stable, though it trumped some of Calumet's aces during the Belmont meeting, nevertheless lost one of the best horses in its barn at the same time, when it was announced that its assistant trainer, Marshall Lilly, had decided to retire. He had suffered for a number of years with asthma, and a few weeks ago he had a series of attacks so severe that at first they were mistaken for heart attacks. Oddly enough, considering that Marshall has spent nearly his whole life around horses, it proved that his condition was greatly aggravated by the dust from the stable. He went to his home at Red Bank to recuperate, and his condition became much better. But since a return to work seemed likely to bring on further attacks, he determined on retirement.

Marshall Lilly is one of the last of the great Negro horsemen who came into racing near the turn of the century. Albert Cooper, who had the early training of Domino, was perhaps the best known of these, though Marshall is, of course, of a somewhat later vintage. Exactly what vintage I am unable to determine. When he was asked about his age, he would answer, smilingly, "Forty-five." Once I showed him a picture of himself galloping Celt, about 1907, but it brought no admission. "That's my father," said Marshall. "His name was Marshall, too."

He was born at 158 East Main Street, in Lexington, a site which as far back as my recollection goes has been occupied by the Union Station, and he joined the great stable of James R. Keene when he was in his early 'teens. One of Keene's old employees told me that, during the strenuous Colin-Fair Play duels of 1908, Marshall once braided a $100 bill into Colin's tail and told Fair Play's jockey, Eddie Dugan, he could have it if he could catch up with it. Marshall just chuckled when I asked him about it, and I'm not the man to kill a good story by chasing it too far. True or not, it indicated the fierce loyalty which was a characteristic of that stable and, now that I think of it, of nearly all successful stables.

The Keene empire ended with his death in 1913, and Marshall followed James Rowe to the Whitney stable, and he has been connected with the stable of one or another member of that family ever since. For a time he actually had charge of the Greentree string, but in the main he has been the second in command. How much help he has been two or three generations of trainers can attest.

A small, neat, almost dapper man, he went very quietly about the race tracks, with his mind on the horses in his charge. He must have slept some time, but I can hardly remember a time I have been in the Greentree stable without finding him there, unless, of course, he was off with a foraging stakes horse.

John Gaver, when he announced Marshall's retirement last week, said he had no definite plans for replacing him. It will be hard to perfect such plans without finding another Marshall Lilly. That's going to take a bit of doing.

SIT-INS. The effect of television on baseball attendance I leave to wiser heads than mine. But its effect on racing last week was measurable enough. On Wednesday, with Coaltown going against Capot, Belmont drew slightly over 12,000, which is about 3,000 below normal, and on the two following days the attendance was barely over 13,000. The reason, of course, was the World Series.

The absent brethren weren't, for the main part, sitting happily in Yankee Stadium or Ebbets Field. The game at Brooklyn on Friday, for instance, drew 32,000, and that kind of crowd is easily spared here. In fact, unless every travel agency hereabouts lies up hill and down dale, more people than that came from out of town for the series.

The trouble was that people either stayed at home to watch the games on television, or gathered cozily in saloons for the same purpose. People who go in such places tell me that every television-equipped bar in town was stuffed every afternoon. At the track, there was one knot of customers after another grouped around portable radios, and if the situation were at all critical at race time, the more rabid skipped the race. The result, on Wednesday, was the smallest pari-mutuel handle for six years.

INVALID. After Stymie had run second in the New York Handicap he cooled out satisfactorily, but after he got back to Jamaica that night he walked lame. His training was at once stopped, of course, and he spent a good part of the week getting X-rayed. The X-rays did not show anything wrong with the sesamoid he broke last year, and in fact didn't show anything much at all.

Stymie's shoes were pulled off, and his feet trimmed, and he seemed to have a sore spot on one of them. It is in the same leg which houses the broken sesamoid, but this seems to be coincidence. Jacobs intends to let him alone a while and see what happens—Stymie's been sore before and come out of it. But unless he recovers in fairly rapid order, he'll be thrown out of training for good, and sent to Kentucky to make the 1950 season. He hasn't earned much in his five starts this year—$7,150, it is—but of course that might be the margin which keeps Citation from reaching his record, assuming that the Bull Lea colt comes back, as predicted, this winter.

SPEEDSTER. A rather fast trick appeared here last week in Belair Stud's 2-year-old *Hypnotist 2nd colt, Hyphasis. He had made one earlier start, got to the top, and faded to fourth. This time he skipped out in front early and kept coming, winning ridden out in 1:03 for 5½ furlongs. This is only a fifth of a second over a track record that has stood for 20 years, and he was carrying three more pounds than the record holder, Chestnut Oak.

Hyphasis is out of *Vibration 2nd, and is thus a half brother to Bossuet, which you may remember as a very fast horse of five years ago. He is credited in the record with victories in 2⅓ stakes, for in addition to winning the Fleetwing and Valley Forge Handicaps, he was one of the three—Wait a Bit and Brownie were the others—which dead-heated for the Carter Handicap of 1944.

THE COVER: *AMBIORIX

*Ambiorix, syndicate-owned French stallion, purchased from M. Marcel Boussac, galloped in the paddock at A. B. Hancock's Claiborne Stud, Paris, Ky., after his journey across the Atlantic. *Ambiorix is a 3-year-old bay stallion by Tourbillon—Lavendula, by Pharos. Included in the same shipment was the American-bred Black Tarquin, which raced abroad under the colors of William Woodward. Black Tarquin is by *Rhodes Scholar—Vagrancy, by *Sir Gallahad 3rd. Both stallions will stand the 1950 season at Claiborne Stud.

The son of Tourbillon made his first start at Longchamp when he was two, and finished sixth. In his next start he won the Selsey Maiden Stakes by six lengths. His only other start at two was in the Grand Criterium at Longchamp, which he won, defeating Coast Guard and Le Texas. At three, he raced entirely in France. He won the Prix Greffulhe and Prix Lupin, was second in the Prix Hocquart and Prix du Jockey Club, his only starts.

PONDER crossed the finish line of the $50,000-added Jockey Club Gold Cup 2½ lengths ahead of King Ranch's Flying Missel. A length and a half farther back was Mrs. B. F. Whitaker's Miss Request. Mrs. Walter M. Jeffords' Adile was fourth. This victory followed a win by Calumet's Theory in the Champagne Stakes. (See below).

STAKES & HORSES

Another Fourth-Termer

JOCKEY CLUB GOLD CUP, Belmont Park, October 8, $50,000 added, 3-year-olds and upward, two miles. Time 3:22⅘, track fast. Stakes division, $36,300, $10,000, $5,000, $2,500.

PONDER, 117, c., 3, Pensive—Miss Rushin, by *Blenheim 2nd (Calumet Farm) 1
FLYING MISSEL, 124, c., 4, Equestrian—Momentum, by Boojum (King Ranch) 2
MISS REQUEST, 121, f., 4, Requested—Throttle Wide, by Flying Heels (Mrs. Ben F. Whitaker) 3
Others, Adile 114, *Doubtless 2nd 124, *Wynford 2nd 124. Winner: Calumet Farm, breeder: H. A. Jones, trainer; Steve Brooks, jockey.

For a colt which earned only $400 at two, Ponder has done all right at three. Victory in the Jockey Club Gold Cup was his sixth stakes win, tenth stakes placing of 1949, brought his earnings to $321,825 for the year, made him the leading money-winning 3-year-old of the season.

PONDER'S RACING RECORD

Age	Starts	1st	2nd	3rd	Earned
2	4	0	1	0	$ 400
3	20	9	5	2	321,825
Totals	24	9	6	2	$322,225

Calumet Farm had won, without much difficulty, the fifth race on the Belmont Park program of October 8. This was the Champagne Stakes, taken by Theory. The Jockey Club Gold Cup was the sixth race. As in the earlier heat, Jockey Steve Brooks reserved the Calumet runner behind the early pace, then moved in the late stages to establish a lead that stood against the challengers. He won by 2½ lengths. The King Ranch's Flying Missel was similarly ridden, but he had not as much left in the stretch as Ponder. Miss Request, which had been second to *Doubtless 2nd for a mile and three-quarters, held on well to save third money. *Doubtless 2nd made the pace, at one time led by seven lengths, but was through after 14 furlongs.

Theory's win in the Champagne was Calumet's fourth victory in that race. Ponder's Jockey Club Gold Cup victory was Calumet's fourth in that feature, too. Previous winners for Warren Wright's stable have been Whirlaway (1942), Pot o' Luck, also a Champagne winner (1945), and Citation (1948). Ponder's pedigree and family notes were in THE BLOOD-HORSE of May 14, page 266.

Calumet's Fourth Champagne

CHAMPAGNE STAKES, Belmont Park, October 8, $25,000 added, 2-year-olds, one mile. Time 1:37, track fast. Stakes division, $23,150, $5,000, $2,500, $1,250.

THEORY, 113 (Calumet Farm) 1
ANDROCLES, 110, c., Amphitheatre—Court Manners, by Equipoise (Greentree Stable) 2
SUNGLOW, 110, c., Sun Again—Rosern, by Mad Hatter (Brookmeade Stable) 3
Others, Nazma 107, Hickory 110, Post Card 114, Picador 114, Monte 110, Dooly 110. Brookmeade Stable entry, Sunglow and Picador. Winning jockey, Steve Brooks.

Theory was foaled April 30, 1947, at Warren Wright's Calumet Farm, Lexington. He made his first start on July 21, at Arlington Park, and was winner by 1½ lengths over a field of maidens, at 5½ furlongs. His next start was as an entry mate to Re-Armed in the George Woolf Memorial. Re-Armed won, Theory finished eighth. Then followed another win, then another defeat, behind Curtice, Wisconsin Boy, and Roman Bath in the Prairie State Stakes. A win over Greek Ship and Guillotine in a six-furlong overnight race at Belmont

THEORY, br. c., 1947

PENSIVE ch. 1941	Hyperion	Gainsborough — Bayardo, *Rosedrop
		Selene — Chaucer, Serenissima
	*Penicuik 2nd	Buchan — Sunstar, Hamoaze
		Pennycomequick — Hurry On, Plymstock
NO BLUES br. 1942	Bull Lea	*Bull Dog — *Teddy, Plucky Liege
		Rose Leaves — Ballot, *Colonial
	Hope Eternal	Eternal — Sweep, Hazel Burke
		Balance Sheet — *Hourless, *Balancoire

Calumet Farm, breeder and owner; H. A. Jones, trainer. Family No. 1.

THEORY, second to Guillotine in the Futurity, evened things up a bit with the Whitney-Payson combine by defeating Greentree's Androcles in the one-mile Champagne Stakes. Trainer Jimmy Jones holds the winner.

Park prepared him for the Futurity Stakes, at 6½ furlongs, in which he was second to Guillotine by less than a length.

The Champagne, at a mile, was his first race since the Futurity. He was well placed from the start, behind Androcles and Picador, entered the stretch four lengths to the rear of Androcles. In the drive he wore down the Greentree colt, finished with a two-length advantage. Androcles was four lengths in front of Sunglow. Picador dropped back to seventh.

Theory is the second stakes winner of the year for his sire, Pensive, which also is sire of the stakes-winning Ponder, winner of the Jockey Club Gold Cup, next race on the Belmont Park program following the Champagne Stakes. No Blues, dam of Theory, had a colt by *Blenheim 2nd this spring, and is in foal to Pensive, which died this spring. No Blues is the second Bull Lea mare to produce a stakes winner. The other is Lask, dam of Petit Bleu, winner of the Jeanne d'Arc Stakes.

Calumet won the Champagne in 1933 with Hadagal, in 1936 with Privileged, and in 1944 with Pot o' Luck.

Age	Starts	1st	2nd	3rd	Earned
2	7	4	1	0	$40,300

NO BLUES. 2 wins at 3. 2nd Princess Doreen S. 3rd Ashland S. 1 named foal—
THEORY (Pensive). Stakes, above.
HOPE ETERNAL. 28 wins, 2 through 7. Mardi Gras H., Fair Grounds New Years H., General Green H. 5 named foals—
ETERNAL CHANCE (Chance Play). 4 wins at 3, 5, 6.
NO BLUES (Bull Lea). Above.
ETERNALLEA (Bull Lea). 6 wins, 2 through 5.
OUR SNICK (*Blenheim 2nd). Unraced.
EVERNESS (Whirlaway). Placed at 2.

BALANCE SHEET. 5 wins at 2, 3. 10 foals—
BEST BALANCE (Best Pal). 2 wins at 2, 4. Pr.
BALANCE ALL (Best Pal). 1 win at 3.
FIDELIS (Sweep On). 12 wins at 2, 3, 4 and at 6, 7. Orange Blossom H., Mayor Bacharach H.
HOPE ETERNAL (Eternal). Above.
POTTAGE (*Pot au Feu). 5 wins at 3, 4.
FOREVER OFF (Eternal or Leonardo 2nd). Unplaced at 2.
EMOLUMENT (Halcyon). 7 wins at 2, 3, 4. Princess Doreen S., San Rafael H. 2nd Arlington Matron H. 3rd Cleopatra H.
TOTAL (Okapi). 13 wins, 4 through 9.
OKAPI LANCER (Okapi). 13 wins, 2 through 7.
BARRY M. (Ariel). 3 wins at 2, 3.

Capot and Coaltown

SYSONBY MILE, Belmont Park, October 5, $20,000 added, 3-year-olds and upward, one mile. Time 1:35⅗, track fast. Stakes division, $16,300, $4,000, $2,000.

CAPOT, 120, c., 3, Menow—Piquet, by *St. Germans (Greentree Stable) ---------- 1
COALTOWN, 126, c., 4, Bull Lea—Easy Lass, by *Blenheim 2nd (Calumet Farm) ---------- 2
MANYUNK, 126, g., 4, Unbreakable—Golden Manda, by Man o' War (H. W. Collins) ---- 3
Winner: Greentree Stud, Inc., breeder; J. M. Gaver, trainer; Ted Atkinson, jockey.

CAPOT'S RACING RECORD

Age	Starts	1st	2nd	3rd	Earned
2	9	5	2	0	$ 92,150
3	14	5	2	5	220,835
Totals	23	10	4	5	$312,985

The smallest crowd of the year at Belmont Park witnessed perhaps the most exciting event of the season when the Preakness and Belmont Stakes winner caught Coaltown, then passed him to win by a length and a half. It was the first time this year that Coaltown had been beaten at weight for age; in this case the weights were Coaltown 126, Capot 120. It was also the first time in the three-year history of the stakes that a Calumet horse had failed to win it. In the money department, Capot became the first of his generation to pass the $300,000 mark. (Two days later at Belmont Park, Ponder boosted his earnings to $322,125.) Capot's total earnings now amount to $312,985.

Coaltown and Capot left the gate together, and before a furlong had gone by, Atkinson had Capot in the lead. But in the run for the far turn, Coaltown began to pick up speed, and as they went into the turn, Coaltown led by almost a half-length. Coaltown led all the way around the turn and into the stretch, and as they straightened for the finish drive, Brooks went to the whip—Coaltown failed to respond. According to one observer, "He just laid his ears back and wouldn't run." At this point, Capot went to the front, began to bear out slightly, but gradually drew away to win by a length and a half. The only other entry in the race was H. W. Collins' Manyunk, three lengths behind Coaltown. For Capot's pedigree and family notes, see THE BLOOD-HORSE of May 21, page 302.

No. 5 for Teddy's Comet

MARYLAND HANDICAP, Laurel Park, October 8, $10,000 added, 3-year-olds, 1¼ miles. Time 2:05⅕, track good. Stakes division, $7,760, $2,000, $1,000, $500.

SKY MIRACLE, 117 (B. D. Chait) ---------- 1
SWAP OUT, 115, c., Shut Out—Jamesville, by Pompey (King Ranch) ---------- 2
DOUBLE BRANDY, 113, c., Questionnaire—Tien Lan, by Blue Larkspur (C. E. Tuttle) ------ 3
Others, Taran 107, Vamanos 109. Winning jockey, Jack Robertson.

Sky Miracle was bred by Mrs. Isabel Dodge Sloane's Brookmeade Stable. He was foaled March 12, 1946, at Harrie B. Scott's Shandon Farm.

(Continued on page 112)

BELMONT FUTURITY PRESENTATION

Mrs. Charles S. Payson *George D. Widener* *John Hay Whitney* *Ted Atkinson* *J. M. Gaver*

INDEX

Foreign: The Arc de Triomphe	110
Gallop Poll	117
Leading Money Winners	120
Obituary: Col. Matt Winn	98
Past Performances	126
Reminders	91
Sales: Canadian Yearlings	101
Sidelights ..... Joe H. Palmer	93
Sire List	96
Stakes and Horses	94
Stud News	100
Tracks and Meetings	114

ILLUSTRATION: Belmont Park and Bert Morgan—94, 95. Allen Brewer—96, 97. Martin Jessee—98. J. C. Meadors—Cover, 97, 112. North Wales Stud—100. Frank Voss—96.

BULL LEA has attained the lead among sires of horses this year. His progeny earned $658,790 in first money, through October 1.

The Current Records of Sires

*HELIOPOLIS
Second, $614,090

At intermediate points this year the Calumet Farm stallion Bull Lea had not been sufficiently well represented on the race tracks to assume his customary position as the leading sire of money winners, though he has been close up all the way. But now that the time is nearing for a recapitulation of the 1949 season, his first-money totals are rolling up, and through the racing of October 1 he leads from the standpoint of money won and also in the number of wins, and is tied with Pilate for the leadership among the sires of the most winners. Bull Lea's total is $658,790 in money, earned by 57 winners of 137 races.

Coldstream Stud's *Heliopolis, which has set a fast pace this year, is second from the money standpoint with $614,090. George D. Widener's Eight Thirty is third with $438,740. The syndicate-owned *Alibhai is fourth with $398,590. C. V. Whitney's *Mahmoud is fifth with $392,595. The list of the 20 leaders is published on the opposite page.

In the most-winners category, Coldstream's Reaping Reward follows Bull Lea and Pilate (57) with 54. Calumet's Chance Play, now retired from breeding, is next with 53. J. A. Goodwin's Balladier, the syndicate-owned *Blenheim 2nd, and *Heliopolis are next with 51 each.

Pilate, with 124 winning races to his credit (plus one dead heat), is next to Bull Lea in the win-race category. Next are Head Play (121), Johnstown (119), and Chance Play (118).

Bull Lea's stakes winners are Faultless, The Fat Lady, Coaltown, Commodore Lea, Two Lea, Bewitch, Re-Armed, and Prophets Thumb. Those for *Heliopolis are Ace Admiral, Olympia, Colonel Mike, The Pincher, Winter Wheat, Istan, and Greek Ship. Eight Thirty's are Dinner Gong, Bolero, Reveille, Outotheblue, Rare Perfume, Here's Hoping, Sunday Evening, Drowsy, and First Nighter. *Alibhai's are Lurline B., Cover Up, Solidarity, Zenoda, On Trust, Good Excuse, and Your Host. *Mahmoud's are Vulcan's Forge, Suleiman, Adile, Oil Capitol, Nasophar, and Almahmoud.

The following list accounts for sires of winners of $20,000 or more in first monies. Shown is the name of the sire, his foaling date, and sire. In the columns are the number of winners, number of races won, and total first money.

Anyone wanting the record of a sire not on the list can obtain it without charge by writing to THE BLOOD-HORSE.

SIRE	Wnrs.	Races	1st Money
*ABBE PIERRE, 1937, Brantome	11	17	$ 27,560
ACTION, 1929, Olambalc	8	19	21,110
AGRARIAN, 1931, *Sickle	28	55[1]	59,562
AIRFLAME, 1934, Ariel	15	28	31,350
*ALIBHAI, 1933, Hyperion	39	83	398,590
ALSAB, 1939, Good Goods	14	24	40,570
*AMBROSE LIGHT, 1933, Phoros	5	14	103,810
AMPHITHEATRE, 1939, *Sir Gallahad 3rd	11	20[1]	37,800
ANDY K., 1937, by Jack High	27	55[1]	58,082

THE MOST MONEY

Sire	*Winners*	*Races*	*Stakes Wnrs./Wins*	*First Monies*
BULL LEA, 1935, *Bull Dog	57	137[1]	8/20	$658,790
*HELIOPOLIS, 1936, Hyperion	51	107	7/20	614,090
EIGHT THIRTY, 1936, Pilate	44	99[1]	9/15	438,740
*ALIBHAI, 1938, Hyperion	39	83	6/8	398,590
*MAHMOUD, 1933, *Blenheim 2nd	42	89	6/9	392,595
ROMAN, 1937, *Sir Gallahad 3rd	44	99	9/12	369,375
MENOW, 1935, *Pharamond 2nd	44	86[1]	2/5	323,030
SUN AGAIN, 1939, Sun Teddy	26	56	3/8	289,705
PENSIVE, 1941, Hyperion	6	19	1/5	278,975
BIMELECH, 1937, Black Toney	34	71	4/5	266,880
DISCOVERY, 1931, Display	46	104[1]	3/6	260,945
PILATE, 1928, Friar Rock	57	124[1]	4/6	259,991
CARRIER PIGEON, 1937, Equipoise	35	80[1]	2/2	230,495
*BEAU PERE, 1927, Son-in-Law	23	47	4/8	228,430
REAPING REWARD, 1934, *Sickle	54	111	2/5	209,526
TEDDY'S COMET, 1935, *Teddy	28	61	4/6	208,410
BALLADIER, 1932, Black Toney	51	106[2]	4/5	207,298
*RHODES SCHOLAR, 1933, Pharos	41	107[3]	2/2	194,714
WHIRLAWAY, 1938, *Blenheim 2nd	34	63[1]	4/4	194,517
CHALLEDON, 1936, *Challenger 2nd	24	45	2/8	188,637

THE MOST WINS

Bull Lea	137[1]
Pilate	124[1]
Head Play	121
Johnstown	119
Chance Play	118
*Hairan	113[2]
Reaping Reward	111
*Rhodes Scholar	107[3]
*Heliopolis	107
Balladier	106[2]
Grand Slam	106[2]
*Blenheim 2nd	105[1]
*Jacopo	105[1]
Discovery	104[1]
Eight Thirty	99[1]
Roman	99
Milkman	96[3]
*Mahmoud	89
Burgoo King	88[2]
Menow	86[1]

THE MOST WINNERS

Bull Lea	57	Grand Slam	50	*Challenger 2nd	44
Pilate	57	Head Play	50	Eight Thirty	44
Reaping Reward	54	*Jacopo	49	Menow	44
Chance Play	53	*Hairan	47	Roman	44
Balladier	51	Milkman	47	Zacaweista	44
*Blenheim 2nd	51	Discovery	46	*Mahmoud	42
*Heliopolis	51	Johnstown	46		

Superior figures indicate dead heats.

SIRE	Wnrs.	Races	1st Money
APACHE, 1939, *Alcazar	4	8	36,400
ARABS ARROW, 1934, The Porter	16	37	39,839
ARIEL, 1925, Eternal	38	72	108,810
ARIGOTAL, 1935, Ariel	14	24	24,495
ATTENTION, 1938, Equipoise	17	28	57,630
*BAHRAM, 1932, Blandford	37	75	185,925

EIGHT THIRTY
Third, $438,740

SIRE	Wnrs.	Races	1st Money
BALLADIER, 1932, Black Toney	51	106[2]	207,298
BARGELLO, 1926, Bunting	27	58[1]	65,164
BATTLESHIP, 1927, Man o' War	5	11	21,800
*BEAU PERE, 1927, Son-in-Law	23	47	228,430
BEE LINE, 1932, Supremus	10	25	23,479
*BEL AETHEL, 1933, *Aethelstan 2nd	19	43	49,505
BENEFACTOR, 1936, Blue Larkspur	7	17	21,900
BEST SELLER, 1938, Blue Larkspur	10	21	37,255
BETTER BET, 1935, Bon Homme	8	21	31,860
BIG BRAND, 1929, Big Blaze	18	47	42,126
BIG PEBBLE, 1936, Black Servant	11	26	48,310
BIMELECH, 1937, Black Toney	34	71	266,880
BLACK FOREST, 1928, Black Toney	12	17[2]	22,835
BLACKWOOD, 1925, Black Toney	10	27[1]	23,058
*BLENHEIM 2nd, 1927, Blandford	51	105[1]	161,907
BLUE FLYER, 1937, Blue Larkspur	15	22	36,612
BLUE LARKSPUR, 1926, Black Servant	18	41[1]	183,632
BLUE PAIR, 1938, Pairbypair	20	40	40,822
BLUE SWORDS, 1940, Blue Larkspur	15	32	102,075
BOLD AND BAD, 1937, Blue Larkspur	12	18	24,805
BOLD IRISHMAN, 1938, *Sir Gallahad 3rd	8	15	34,045
BOLD VENTURE, 1933, *St. Germans	9	33	151,299
BOLINGBROKE, 1937, Equipoise	14	23	38,480
BOLO, 1933, Busy American	14	29	31,305
BOSS HOSS, 1937, Black Servant	18	47	58,560

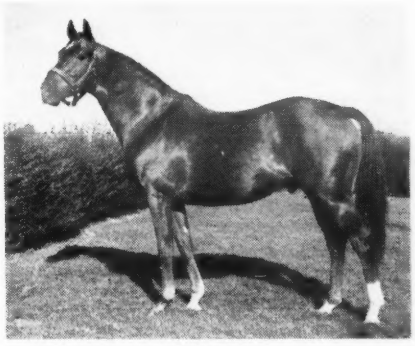

*ALIBHAI
Fourth, $398,590

SIRE	Wnrs.	Races	1st Money
BOSTONIAN, 1924, Broomstick	14	31	27,897
*BOSWELL, 1933, Bosworth	14	29	63,005
BOW TO ME, 1933, *Epinard	19	51	29,355
BOW WOW, 1939, *Bull Dog	2	5	39,275
BOXTHORN, 1932, Blue Larkspur	20	50	58,970
BRAZADO, 1936, On Watch	11	22	32,230
EREVITY, 1933, Chance Shot	17	33	33,133
BRIARLET, 1936, *Sun Briar	16	38	37,188
BROOKLYN, 1934, Blue Larkspur	14	25	25,274
*BROWN KING, 1932, Nid d'Or	17	34	45,545
BUD LERNER, 1920, The Finn	11	28	23,005
BULL BRIER, 1938, *Bull Dog	14	26	33,020
*BULL DOG, 1927, *Teddy	35	62[1]	130,111

(Continued on page 116)

OBITUARY

Colonel Matt J. Winn Dies; To Millions He Was "Mr. Derby"

Col. Matt J. Winn, probably the best known promoter and track operator in the history of American racing, died at 2:45 a. m. Thursday, October 6, at St. Joseph's Infirmary in Louisville, where he had been a patient since September 9. He had undergone two operations for an intestinal disorder which was, with the exception of a flurry a few years ago, the first serious illness of his long life.

Son of an Irish immigrant father and born in Louisville on June 30, 1861, Martin Joseph Winn (the Martin became Matt while he was still a boy) was not quite 14 years old when he stood on the seat of his father's wagon at the Louisville Jockey Club track, later called Churchill Downs, to see Aristides win the first Kentucky Derby in 1875. He saw all the Derby renewals of subsequent years, including the seventy-fifth running in 1949.

But it was not until 1902 that Matt Winn had any official connection with racing. He was a successful traveling salesman, selling groceries in remote and hard-to-reach Kentucky towns and villages, until 1887, when he joined Ed Langan, a Louisville tailor, in a partnership. Here he remained a good salesman and the business prospered. Winn's principal interest in racing was as a player. He had a preference for longshots, and on a May afternoon in 1897 backed two 100-to-1 winners—a record which probably has not been equaled. After he took over as a track manager he never made another bet.

In 1902 the financial situation of the Churchill Downs organization had reached a point which had a strong resemblance to the end of the road. Charles Price sought out Winn, asked him to join a group which would buy the Downs property for $40,000, told him that unless he came along there would be no more Kentucky Derbys. Winn thought it over a long time, finally went in, and late in 1902 was elected vice president of the Louisville Jockey Club.

Early in 1904 Winn was named general manager, and immediately attacked what he thought was a leading cause of the track's difficulties, the lack of good racing dates. At the time the dates were allotted by the Western Turf Association, which Winn felt favored other tracks to the disadvantage of his own. Churchill Downs pulled out of the organization, and Winn rounded up nine other tracks similarly disgruntled and formed the American Turf Association. In the resulting war the ATA made a head-on attack, running meetings in direct competition with the other tracks in key cities, and concentrating the best horses available to make the competition effective.

The "war" was a short one, and a triumph for Winn. But it was not over before his ability and his zest for battle attracted the attention of a kindred soul, James Butler, who wanted to start a race meeting at Empire City, north of New York, but had met with the strong opposition of August Belmont and The Jockey Club. Winn went in for that battle, won it quickly, and gained the admiration and friendship of Belmont. Thereafter he and Butler were together in many ventures.

One of the immediate results of the war for dates in Kentucky was a state law setting up a racing commission to govern matters having to do with racing. This was the first racing commission, and it has become the standard pattern for the control of racing.

Winn went on from one battle to another, taking pleasure in the fight as he

(Continued on page 110)

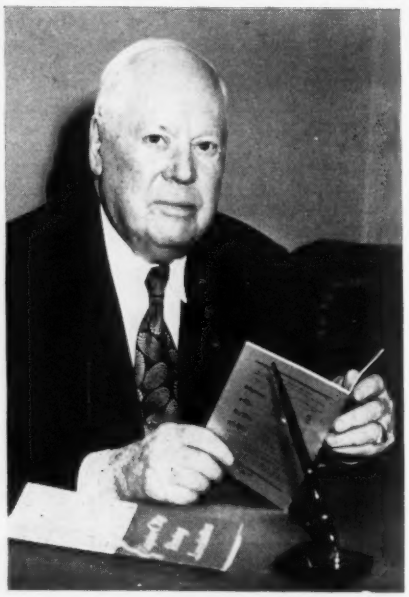

COL. MATT J. WINN

A lot of people think racing is getting too big. That's nonsense. It can't get too big.

I don't believe anything in America has reached its peak yet, and that goes for racing, too. This is still a young country. We are still in short pants, if you want to put it that way.

I am working on plans now [1946] to accommodate 150,000 people in the infield.

Advice to a young man: Buy the right size hat and never look back.

No matter how good things are, they can always be done better.

The big thing [about racing] is to keep it clean. Do that and it'll take care of itself. They talk about the public putting racing out. The public never put racing out of anywhere. Racing always puts itself out.

SLIDE RULE

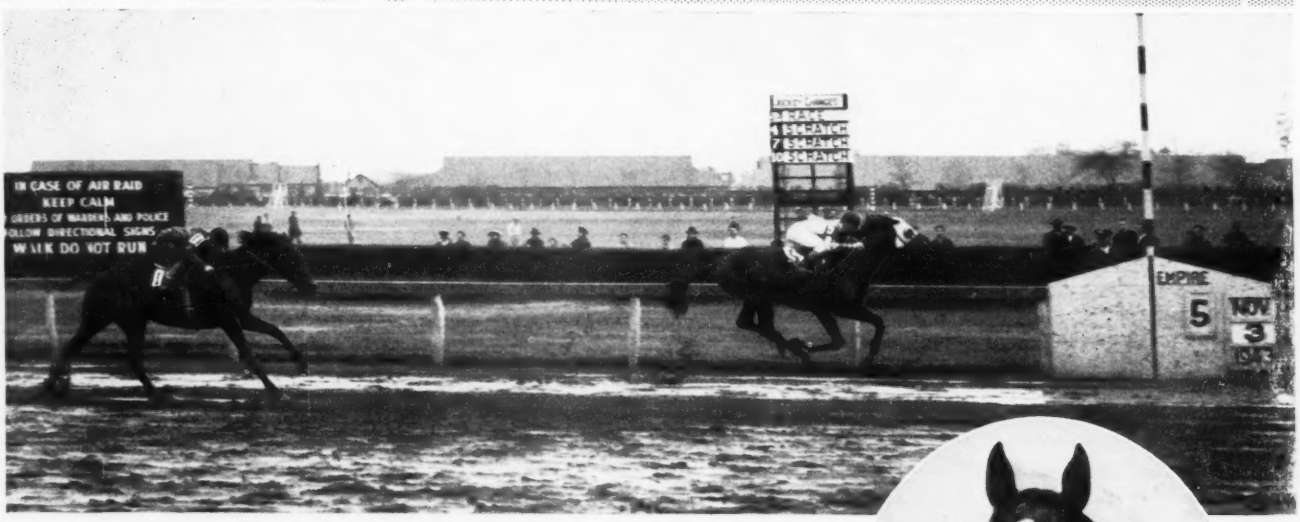

Winning the Westchester Handicap

—giving actual weight to older horses

THE WESTCHESTER HANDICAP 1943

1 3/16 Miles Empire-at-Jamaica

Fin.	horse	age	(wgt.)	dist.
1	SLIDE RULE	3	(119)	2½
2	BOYSY	7	(115)	5
3	FIRST FIDDLE	4	(114)	3
4	TOLA ROSE	6	(108)	nk
5	BON JOUR	5	(104)	2
6	SUGAR RATION	3	(104)	1
7	ANTICLIMAX	4	(109)	8
8	EURASIAN	3	(113)	—

Tola Rose and Eurasian set the early pace. On the far turn Slide Rule moved up, took the lead going into the stretch and was winning going away under mild urging. This time he won in sloppy going—he had won under all conditions.

SLIDE RULE won $133,760. His stakes triumphs include Babylon H., and Cowdin S., at 2; Wood Memorial, Swift, Classic Stakes, and Experimental, Peter Pan, Jerome, Interborough and Westchester Handicaps at 3.

SLIDE RULE, ch., 1940
- Snark
  - Boojum
    - John P. Grier
    - Elf
  - Helvetia
    - *Hourless
    - *La Belle Helene
- King's Idyll
  - *Sir Gallahad III
    - *Teddy
    - Plucky Liege
  - Etoile Filante
    - Fair Play
    - Chit Chat

SLIDE RULE comes from an exceptionally fast male-line. His sire Snark, set a new world record; his grandsire, Boojum, set new American records; and his great grandsire was the brilliant John P. Grier. Slide Rule is out of the good producer King's Idyll, a sister to the Preakness winner and sire High Quest, and half-sister to Fair Star (Pimlico Futurity, Selima S., and dam of Staretor and Star Fairy), Evening Tide, Evening Shadow, and other stakes producers. The next three dams are by Fair Play, *Rock Sand, and Galopin.

1950 Fee $500

Payable at Time of Service

Money refunded November First upon receipt of veterinarian certificate if mare is barren.

Also standing at Meadowview Farms are *EASTON and *MONT BLANC.

F. W. ARMSTRONG, JR

Meadowview Farms
Incorporated
Moorestown New Jersey

STUD NEWS

First Fiddle at Mereworth

First Fiddle, gray son of *Royal Minstrel—Rueful, by *St. Germans, which has been standing at North Wales Stud in Virginia since entering stud in 1947, will stand at Mereworth Farm, Lexington, in 1950. Walter J. Salmon, owner of Mereworth, announced that he had leased the stallion from Mrs. Edward Mulrenan. The fee for 1950 will be $1,000 for a live foal.

First Fiddle, which arrived at Mereworth this week, won $398,610 during his racing career, which included victories in the Continental, Louisiana, Grey Lag, Queen's County, Massachusetts, Butler, Fleetwing, Trenton, and San Antonio Handicaps. He won the Massachusetts Handicap twice. In the Butler Handicap in 1944 he set a new track record of 1:56 for $1\frac{3}{16}$ miles. In the Grey Lag he won in track-record time, $1\frac{1}{8}$ miles in $1:49\frac{3}{5}$.

First Fiddle's first crop went on the yearling market this year at Saratoga, where his get were popular with buyers. Six First Fiddle yearlings were auctioned for an average of $10,350. His colts averaged more than $12,000.

The addition of First Fiddle gives Mereworth Farm a total of seven stallions. The others are *Vezzano, *Sirte, Ocean Wave, *Hairan, Swiv, and Ariel.

Pine Brook Stallions

The stallions Pot o' Luck, *Piping Rock, and Zacatine will stand the 1950 season at Dr. and Mrs. F. A. O'Keefe's Pine Brook Farms, Bealeton, Va. Pot o' Luck, winner of $239,150, was a stakes winner in three seasons, and is now seven years old. He is by Chance Play—Potheen, by Wildair. *Piping Rock is a 12-year-old stallion by Fairway—Eclair, by Ethnarch. Both of these horses were at Walter P. Chrysler's North Wales Stud before Mr. Chrysler decided to quit the Thoroughbred business. They are owned by syndicates.

Zacatine, a stakes winner at three, is a 10-year-old bay horse by Zacaweista—Epitine, by *Epinard. He won $32,625.

One of Italy's classic races, the Premio del Jockey Club, run October 2 at San Siro, ended in a dead heat between Antonio Canale and Grifone. Antonio Canale, winner of this year's Gran Premio di Milano and the Italian St. Leger, is by Torbido. Grifone is by *Vezzano, which now stands in America at Walter J. Salmon's Mereworth Farm.

FIRST FIDDLE is a new addition to the Kentucky stallion roster. The son of *Royal Minstrel—Rueful, by *St. Germans, owned by Mrs. Edward Mulrenan, has been leased by Walter J. Salmon's Mereworth Farm, at Lexington, and will stand there during 1950. His fee: $1,000 for a live foal.

HOWARD STABLES

Dr. F. A. Howard, who has been resident veterinarian and manager at Walter P. Chrysler Jr.'s North Wales Stud, at Warrenton, Va., has leased a portion of North Wales. He will operate it as a boarding establishment for broodmares and for race horses needing treatment, and also will conduct a general veterinary practice in the neighborhood, with his office at the farm. It will be known as the Howard Stables.

KEENELAND SALES

Plans had been about completed this week for the sale of yearlings to be held October 17-20 at Keeneland by the Breeders' Sales Company. The sales will be held nightly, beginning at 8 o'clock. Originally, 234 yearlings had been catalogued. William Evans, acting executive secretary, reported that there had been few withdrawals.

The annual November sale at Keeneland begins November 14. At closing time last month 540 head had been entered, including breeding stock, weanlings and yearlings, and other horses. Eight sessions will be held over four days. Catalogues for the first two days are expected to be ready next week.

VEENEMAN CHOSEN

William Veeneman Sr., financier, distillery official, and race horse owner, has been named chairman of the board of directors of Churchill Downs and its parent body, the American Turf Association. He was given authority to appoint a committee to choose a successor to Col. Matt J. Winn as head of the Downs and the Kentucky Derby.

Mr. Veeneman has been a director of the racing groups for several years. J. Graham Brown, of Louisville, was appointed to the ATA board of directors to fill the vacancy caused by the recent death of Mr. Winn. Major Louie A. Beard, of Lexington, who resigned from the ATA board, was succeeded by Stanley Hugenberg, former ATA treasurer and present member of the Kentucky State Racing Commission. Except for the appointment of a successor to Mr. Winn, no major changes are contemplated in the personnel of the track, it was stated by the directors.

NATC MEETING

Directors of the National Association of Thoroughbred Clubs were to meet at Lexington on Friday night of this week. Plans for the coming 12 months were to be discussed by the directors, representing the eight clubs belonging to the association.

SALES

Canadian-Breds Average $1,434

Following the general pattern of bloodstock sales in North America this year, the average for the yearling sale conducted at Woodbine Park, Toronto, by the Canadian Thoroughbred Horse Society showed a decline from 1948. The 55 yearlings sold on the evening of Friday, October 7, brought a total of $78,850, average $1,434. The average was 17 per cent under that of 1948.

The following summary shows the prices during the seven years that the sale has been in operation.

Year	*No.*	*Total*	*Average*
1943	26	$18,000	$ 692
1944	29	31,450	1,084
1945	23	40,700	1,770
1946	34	89,100	2,620
1947	43	98,900	2,300
1948	57	98,175	1,722
1949	55	78,850	1,434

Last year's average was loaded by a record Canadian price, the $11,000 paid by E. P. Taylor for Frank Conklin's colt by *Boswell out of Aloof, by *North Star 3rd. This year the highest price was $6,000, paid by William Beasley for Riverdale Farm's (Jim Heffering's) *Swift and Sure—Ballycolla colt, a full brother to Speedy Irish, which topped the sales two years ago and now has won more than $25,000.

Mr. Conklin's top price in a consignment of ten from his Midway Farm at Brantford was $4,500. This was paid by Mr. Taylor for a sister to the colt he bought last year at $11,000. The colt, named Bon Vivant, has not started, but he is Mr. Taylor's leading prospect for next year's King's Plate. Fast in his workouts, he bowed a tendon in training and has been fired.

Highest average among the consignors was that of Carr Hatch, whose three offerings realized $12,700, average $4,233.

The sale was held in a tent on the lawn at Woodbine Park, with a crowd of more than five hundred present. Malcolm D. Richardson, chairman of the Society's sales committee, introduced R. James Speers, outstanding Turf figure in the Canadian west, who "opened the sales" with a short talk in which he reminded buyers that public support of racing had fallen off less in Canada than in the States. Mr. Speers then verified his own optimism by buying eight yearlings, and the next morning he bought three of the 21 broodmares auctioned.

Most of the yearlings were in very good sales condition, and bidding, for the most part, was at a faster tempo than in previous auctions at Toronto. Doc Bond, of Versailles, Ky., was the auctioneer. The announcements were made by J. A. Estes, of THE BLOOD-HORSE, substituting for Brownie Leach, who was obliged to cancel his engagement because of the death of Col. Matt Winn. The summary:

Property of C. F. W. BURNS

Archana, dk. b. f. by Archworth—Filana, by *Anmer ..... R. J. Speers $ 400

F. R. CONKLIN

B. f. by *Boswell—Aloof, by *North Star 3rd ..... E. P. Taylor 4,500

Br. c. by Pictor—Away Up, by Impish ..... F. W. Ellins 2,000

B. c. by Jacomar—Chanaibi, by Chance Shot ..... Frowde Seagram 1,200

B. c. by *Boswell—Fealty, by Bow to Me ..... M. Fishman 1,600

B. c. by Chance Shot—G. I. Jenny, by Johake ..... J. Price 1,300

B. c. by *Sun Power—Lace Broom, by Brooms ..... Frank Kilroy 1,000

Gr. f. by Chicuelo—Patrisius, by Frisius ..... Crozier Coulter 2,200

B. c. by Chop Chop—Pattertoe, by Pompey ..... Gordon McMacken 3,100

Br. f. by *Swift and Sure—Red Meadow, by Ariel ..... R. J. Speers 1,500

B. c. by Chop Chop—Schelke, by Sun Craig ..... P. T. Luscoe 1,600

MRS. MADELINE DELLER

B. f. by *Boswell—Four Flush, by *Osiris 2nd or Stand Pat ..... W. Y. Young 800

Ch. c. by *Isolater—Frequency, by Maedic ..... J. Price 900

Br. c. by Chop Chop—Koracan, by Khorasan ..... P. Luscoe 600

Br. c. by Eternal Bull—Lanelan, by Catalan ..... C. H. Hemstead 4,000

Br. f. by *Swift and Sure—Safety First, by Old Koenig ..... C. H. Hemstead 1,700

F. D. HAMILTON

Tiny Wales, dk. br. f. by *North Wales 2nd—Miss Aro, by Aromatic ..... R. J. Speers 500

Our Boswell, b. c. by *Boswell—Storm Flag, by *Cohort ..... Albert Nicholls 1,000

CARR HATCH

B. c. by *Filisteo—Blulure, by Blue Larkspur ..... Margery Galbraith 5,300

Ch. c. by *Filisteo—*Comet 3rd, by Hurry On ..... W. D. Hatch 3,100

B. c. by *Siete Colores—*Osprey, by Flamingo ..... Gordon McMacken 4,300

WILLIAM B. AND GEORGE C. HENDRIE

Blk. f. by *North Wales 2nd—Dark Queen, by Dark Hero ..... Frank Shea 600

B. g. by *North Wales 2nd—Poona, by Pompey ..... James Badame 1,000

B. g. by *North Wales 2nd—Queen's Barge, by Annapolis ..... Palmer Wright 400

B. g. by *North Wales 2nd—Ridge, by Pompey ..... Norman Fisher 400

ALAN B. MORRIS

Ch. c. by Blue Warrior—Royal Dance, by Buddy Bauer ..... John Stuart 900

DOUGLAS NESS

Ch. f. by Bunty Lawless—Molecule, by Gallant Sir ..... C. H. Hemstead 1,200

B. g. by Algahad—Mountain Nell, by Khorasan ..... James Murray 400

R. C. PADDEN

Hobbys Model, ch. f. by Model C—Miss Hobby, by Sun Craig ..... G. Potter 500

MALCOLM D. RICHARDSON

B. f. by Johnstown—Colleen Pat, by Snark ..... E. P. Taylor 2,500

B. c. by *Boswell—Step Quick, by Eternal ..... William Beasley 1,600

RIVERDALE FARM

Br. c. by Blue Warrior—Arda, by Dark Hero ..... L. Huse 700

B. c. by *Swift and Sure—Ballycolla, by *Blue Pete ..... William Beasley 6,000

B. c. by *Swift and Sure—Frost Bite, by Bostonian ..... W. Rogers 1,000

Br. c. by Blue Warrior—Icy Wind, by Black Servant ..... L. Huse 800

B. c. by *Swift and Sure—Gallant Foe, by Frisius ..... W. Rogers 3,100

B. c. by *Swift and Sure—Miss Victress, by Crack Brigade ..... Arthur Brent 1,000

B. f. by *Swift and Sure—Poppinalong, by *Mount Beacon ..... G. W. Young 1,100

B. f. by *Swift and Sure—Relativity, by Zev ..... W. Rogers 2,000

ROY V. ROBINSON

Ridout, b. c. by Khorasan—Camplore, by Campfire ..... J. H. Stafford 1,450

WARD H. ROSE

B. c. by Mintson—Lavin Miss, by *Lyons Mail ..... J. Wynant 400

B. f. by Mintson—Love Wisely, by Koodoo ..... M. J. Hawkins 300

ROBERT SQUIRES

Chopping, dk. b. c. by Chop Chop—Mums, by Glanford ..... R. J. Speers 500

MRS. GEORGE WATSON

Br. c. by Gamelaird—Fieldflame, by Worthmore ..... C. J. Griffiths 2,000

W. H. WRIGHT

Sissworth, ch. f. by Archworth—Budsis, by Buddy Bauer ..... R. J. Speers 600

May Queen, b. f. by Gamelaird or Algahad—First Mark, by Worthmore or Mark Cowell ..... G. Potter 200

Black Beaver, blk. f. by Gamelaird—Jealous Wife, by Worthmore ..... R. J. Speers 400

Loch Doon, b. c. by Archworth—Jean O'Doon, by Spey Pearl ..... George McCullagh 1,000

Free Gold, b. f. by Archworth—Kirkland Post, by *Red King ..... M. Hall 350

Diana Swift, b. f. by *Swift and Sure—Nediana, by Neddie ..... R. J. Speers 500

Jellworth, b. f. by Archworth—Phyl H., by *Haytime 2nd ..... H. W. Young 250

Roman Arch, b. c. by Archworth—Rose Mahone, by Fair Gain or *Roselyon ..... George McCullagh 1,000

Sir Algahad, ch. c. by Happy Fox or Algahad—Tulach Ard, by *Mackenzie 2nd ..... Kinrara Stable 1,100

Game and Gay, b. c. by Gamelaird—Vivid Vision, by *Haytime 2nd ..... R. James Speers 500

Winworth, b. c. by Archworth—Winabeau, by Sun Beau ..... A. Pugh 500

CATALOGUED BUT NOT SOLD

DOUGLAS NESS

B. f. by Bunty Lawless—Chic Danger, by Chicstraw.

Ch. f. by Bunty Lawless—Giggling Girl, by *The Romp 2nd.

ROY V. ROBINSON

Khorean, b. f. by Khorasan—Vee Tapwac, by *Galloper.

Canadian Broodmares

The Canadian Thoroughbred Horse Society this year added a broodmare auction to its annual routine. The sale was held Saturday morning, October 8, at Woodbine Park. Of the 22 head which came into the ring, one passed without

MAINE CHANCE STALLIONS — 1950 SEASON

JET PILOT in the winner's circle at Churchill Downs after his 1947 Kentucky Derby triumph and below he is shown winning the Derby from Phalanx, Faultless, On Trust, etc. A son of *Blenheim II and the stakes winner Black Wave, by *Sir Gallahad III, Jet Pilot won $198,740. He won the Nursery S., National Stallion S., Pimlico Futurity, Commonwealth S. as 2-year-old. At three he won the Jamaica H. and the Kentucky Derby. 1950 Fee $1,500 Guarantee Live Foal—BOOK FULL.

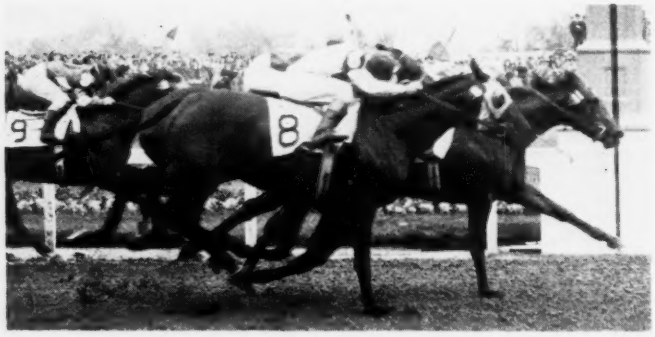

WAR JEEP is shown winning the Skokie Handicap at Arlington from Pot o' Luck, Fighting Step, and Fighting Don, etc., while on the right he is shown winning the Jamaica Handicap under 126 lbs. War Jeep also won the East View Stakes, Richard Johnson S., and Remsen H., at two, and the Discovery H., Skokie H., and Jamaica H. as a 3-year-old. His first foals are racing this year and include the 2-year-old stakes winners Feudin Fightin and Jeep Jeep. A son of War Admiral—Alyearn, by Blue Larkspur, War Jeep's 1950 book is full at $2,000 Guarantee Live Foal.

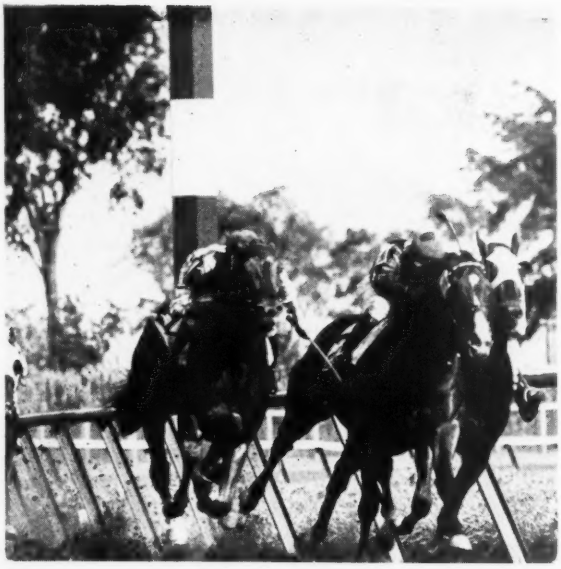

MR. BUSHER, like a wild west pony, is shown on the left charging around Provocative and Olympia at the head of the stretch to win by 1¼ lengths. Below, the son of War Admiral is pictured winning the National Stallion Stakes at Belmont Park with ease. Mr. Busher is a full-brother to the grand race mare Busher and to the 2-year-old filly Striking. His second dam is the noted producer *La Troienne. For 1950 Mr. Busher's fee is $2,500 Guarantee Live Foal. His book is full.

All fees are payable August 1 of year bred in lieu of veterinary certificate if mare is barren. Approved mares only.

STAR PILOT is pictured winning the Belmont and Pimlico Futurities. He was the leading 2-year-old colt of his year. The Hopeful Stakes at Saratoga, the Belmont Futurity, the Ardsley Handicap, and the Pimlico Futurity all fell to the son of *Sickle. Star Pilot was his sire's leading 2-year-old money winner. He earned a total of $187,885. Star Pilot is by *Sickle and out of the Alabama Stakes winner Floradora, by *Bull Dog. His 1950 fee is $1,000 Guarantee Live Foal. A few seasons are still available.

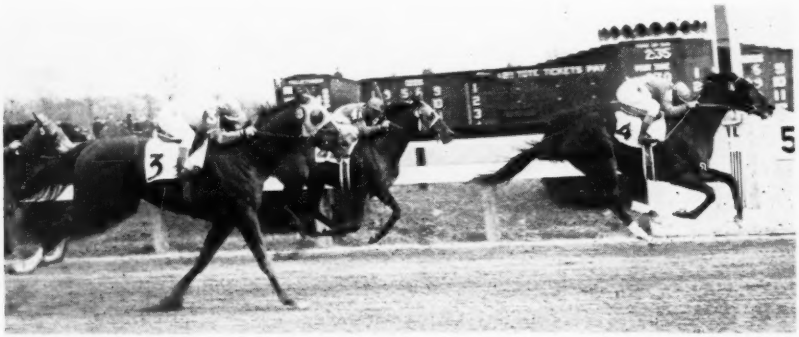

LESLIE COMBS II *Spendthrift Farm*

Phone 6727, Lexington, Kentucky

*ARDAN

is now at *Spendthrift*

THE LEADING 3- AND 4-YEAR-OLD IN FRANCE

his racing record . . . . . .

Year	Age	Starts	1st	2nd	3rd	Unpl.	Won
1943	2	3	1	2	0	0	508,400 frs.
1944	3	8	6	0	2	0	3,854,490 "
1945	4	7	6	1	0	0	3,060,700 "
1946	5	3	2	0	0	1	1,074,500 "
		21	15	3	2	1	8,498,090 "
							£1,728

at 2, 1943

Won Prix Robert Papin (beating Le Volcan, Sampiero), and finished 2nd in Prix Morny (beaten length by Sampiero), Grand Criterium (beaten length by *Priam). Second highweight in Free Handicap.

at 3, 1944

Won 6 of his 8 starts, including Prix Greffulhe, Prix Hocquart, Prix Lupin, Prix du Jockey Club (about 1⅜ miles, defeating Sampiero, Laborde), Prix de l'Arc de Triomphe (beating Un Gaillard, Deux Pour Cent, Esmeralda, etc.). He also won Grand Prix de Paris, but was disqualified and placed 3rd to Deux Pour Cent, Sampiero. Finished 3rd in Prix Royal Oak. Top weight on Free Handicap.

at 4, 1945

Won Prix Boiard, Prix du Nabob (about 1½ miles), Prix d'Hedouville (about 1¼ miles, 139 lbs., defeating Micipsa, Oubanghi), Grand Prix de Saint Cloud (about 1½ miles) defeating *Priam, Samaritain), Prix Kergorlay (about 1⅞ miles), Prix de Chantilly. Finished 2nd in Prix de l'Arc de Triomphe (beaten three-quarters of a length by Nikellora). Top weight on Free Handicap.

at 5, 1946

Won Grand Prix du Tremblay (about 1⅝ miles), Prix Kergorlay, and Coronation Cup in England (1½ miles, defeating Rising Light, Triumvir), finished 2nd in Grand Prix de Saint Cloud and 4th in Prix de l'Arc de Triomphe, the only unplaced race in his career.

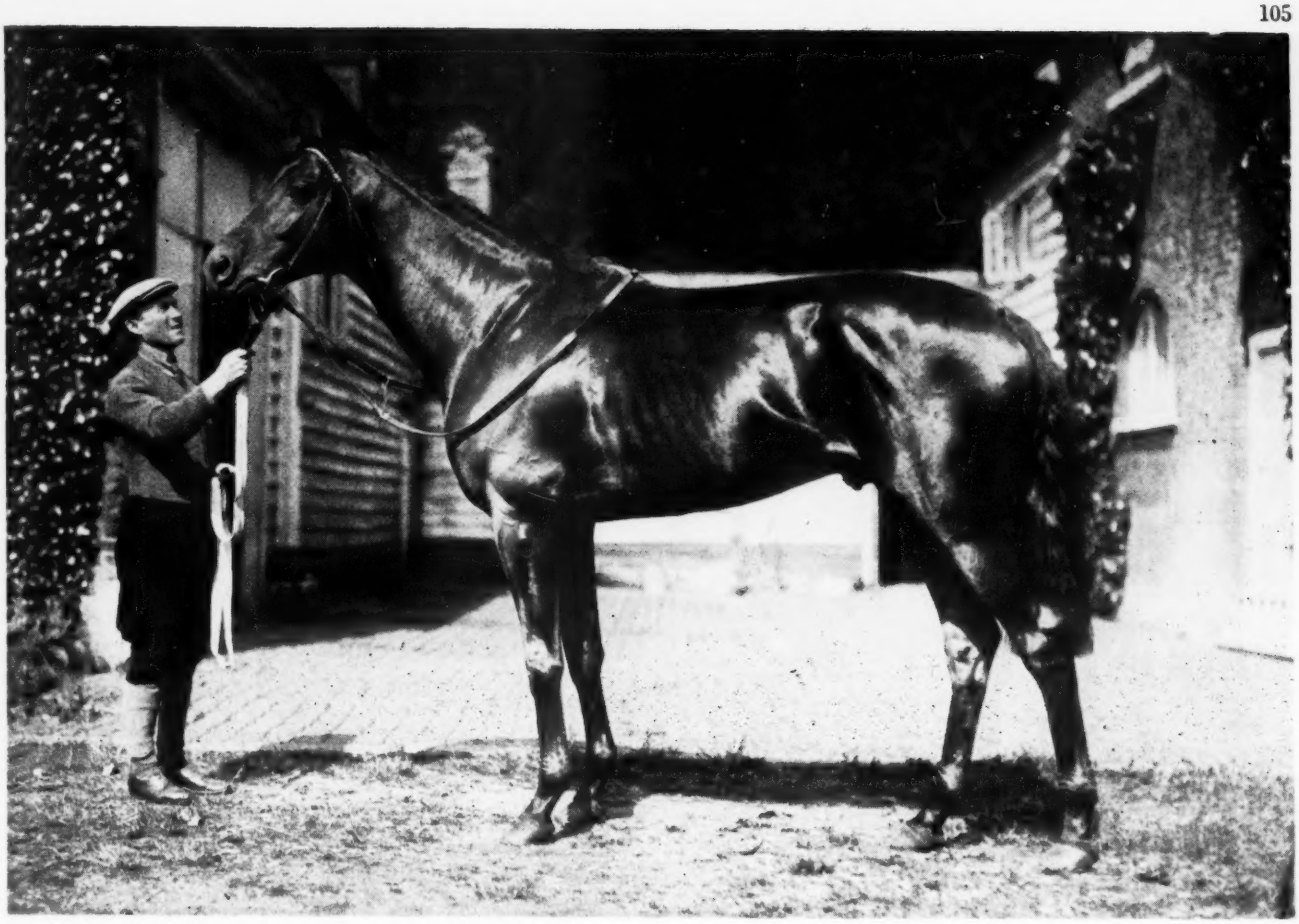

W. A. Rouch Photo

***Ardan photographed in England in 1946 after winning Coronation Cup.**

*ARDAN, b. h., 1941	Pharis	Pharos	Phalaris
			Scapa Flow
		Carissima	Clarissimus
			Casquetts
	Adargatis	Asterus	*Teddy
			Astrella
		Helene de Troie	Helicon
			Lady of Pedigree

pharis made only three starts as a 3-year-old and was unbeaten, winning Prix Noailes, French Derby, Grand Prix de Paris. He was retired to the stud in 1940. He was taken to Germany in 1940 and was not returned to France until 1945. He had only 1 crop, of 11 foals, in France, 10 of which won. He was leading sire in France in 1944. His winners include *Ardan, *Priam, Phidias, Palencia, Pharelle, Polaris, Phanes, Pheripas, Daova, and Normandie.

adargatis winner French Oaks, also produced the stakes winners Pharatis, Allegrice, Taranis, and *Adaris.

helene de trois won in France and also produced the winners Pompienne, Cambridge, Blonde Helen, Cerasus, and Chimero. HELENE DE TROIE also produced *La Troienne, dam of 9 winners, 5 of them stakes winners, including Black Helen (granddam of But Why Not), Big Hurry (dam of stakes winners Be Fearless, Bridal Flower, The Admiral), Bimelech (prominent sire), Biologist, and Bee Ann Mac, and the winners Baby League (dam of stakes winners Busher, Mr. Busher, Striking), Big Event (producer), and Besieged (dam of Make Tracks).

1950 FEE $3,500 GUARANTEE LIVE FOAL—**BOOK FULL**

Fee payable August 1 of year bred in lieu of veterinary certificate if mare is barren. All mares to be approved.

LESLIE COMBS II *Spendthrift Farm* Lexington, Kentucky

BILLINGS

In 1948—

SECOND ONLY

To *Citation*

According to the Daily Racing Form poll of its staff members who see the horses run every day, the year-round.

BILLINGS won $124,450. The greater part of this was won beating older horses, giving away actual weight to them. Billings won from 5½ furlongs to 1¼ miles. Not only impressive on the race track, Billing's exceptional good looks in the paddocks made him a stand out. His breeding, his performance, and his appearance suggest that Billings will sire yearlings that will command attention in the sales rings.

Billings won the Francis S. Peabody Memorial H., Hawthorne Speed H., Hawthorne Autumn H., Hawthorne Gold Cup, and the Illinois Owners' H. In 12 starts at three Billings won seven races, of which five were stakes. At two, after showing real potentialities, his owner retired him for the year, reserving Billings for his 3-year-old season.

1950 FEE $1,500 LIVE FOAL

Fee payable August 1 of year bred in lieu of veterinary certificate if mare is barren.
All mares to be approved.

LESLIE COMBS II *Spenh*

*Mahmoud Leading American sire in 1946; sire of top English, French horses.	*Blenheim II Leading American sire; prominent in England, France, etc.	Blandford Three-time leading English sire; most successful pre-war sire in Europe.
		Malva
	Mah Mahal	Gainsborough Led the English sire list two times; sire of Hyperion.
		Mumtaz Mahal
BILLINGS, ch., 1945		
Native Gal	*Sir Gallahad III Four-time leading American sire; seven times leading broodmare sire.	*Teddy Two-time leading French sire; founded sire line in America and France.
		Plucky Liege
	Native Wit	Fair Play Three-time leading American sire; founded sire line in America.
		Nature's Smile

EVERY SIRE — A LEADING SIRE

The Sire Line

This sire line starts with Swynford, and its strongest branch descends through his son Blandford, the most successful sire in Europe of his day. The Derby winner *Blenheim II has sons in all Thoroughbred breeding countries, and his son, the speedy Derby winning *Mahmoud, also has an international reputation.

Broodmare Sires

The first two sires of the dams in Billings' pedigree have led the American broodmare sire list a total of ten times. *Sir Gallahad III has led seven years, Fair Play three. Both names are of extreme importance because of the large number of outstanding horses' pedigrees in which they are found. Their continued dominance indicates thatt their good qualities are transmitted to their get year after year.

The Female Line

This is the same family which produced Domino, a foundation American sire. Billings' fourth dam is sister to Domino, and granddam of Haste, another prominent sire. Billings' credentials to be a successful sire are solid.

Great Mares

Billings' pedigree has not only sire names of real value but mares which have contributed greatly to classic breeding. Malva, produced *Blenheim II and that would be enough but she also has produced such stakes winners as His Grace, King Salmon, etc. Mah Mahal has produced five stakes winners besides *Mahmoud. Mumtaz Mahal is reported to have been the fastest filly England has ever seen, while Plucky Liege's great contribution to Thoroughbred breeding cannot be measured. *Nature's Smile was a near classic winner in France and is responsible for Billings, Wisconsin Boy, Romanette, etc.

Billings is property of R. W. McIlvain

Thrift Farm IRONWORKS PIKE, LEXINGTON, KENTUCKY

a bid, and the other 21 brought a total of $5,425, average $258.

Highest price was the $700 paid by R. James Speers for E. P. Taylor's Aldwych, in foal to Flares. Eight of the 21 brought less than $100, and six of these barely made the minimum cataloguing fee of $50.

An unusual entry in a broodmare sale was the yearling filly included in the consignment of the veteran Canadian breeder W. H. Wright. She was sold "as a broodmare prospect," with the explanation, in the form of a veterinarian's certificate, that she had "picked up a weed" which caused a partial paralysis of the back muscles. The statement indicated that she would recover in the course of time. Her price was $50.

Some of the mares were certified as in foal, others had not been examined. The summary:

Property of DR. L. H. APPLEBY

Bay Salute, b., 15, by Petee-Wrack—Gallant Lady, by *Sir Gallahad 3rd (Bred to Cum Laude) ..... L. A. Potter $ 150
Cake and Wine, b., 5, by Teddy Wrack—*Sundergain, by Gainsborough (In foal to *Boswell) ..... R. J. Speers 500
Wee Elegance, br., 3, by *Onslaught 2nd—Mardido, by *Dis Donc (In foal to Cum Laude) ..... G. G. Staples 325

F. R. CONKLIN

Away Up, br., 9, by Impish—Crooning, by Ballot (In foal to Firethorn) H. W. Taylor 525
Elizabeth Hope, b., 13, by Canadian Ensign—Aunt Hopey, by Black Servant (In foal to Firethorn) ..... G. F. Potter 150
La Fille Koo, br., 13, by Koodoo—La Petite, by Sir Martin (In foal to Firethorn) ..... R. Houlding 450
Pattertoe, br., 14, by Pompey—Tripping Toe, by *Polymelian (Barren) ..... No bid
Sweetbroom, ch., 17, by Stimulus—Broom Flower, by Broomstick (In foal to Chop Chop) ..... Palmer Wright 125

RIVERDALE FARM

Arda, blk., 15, by Dark Hero—Arch Duchess, by Black Toney (Bred to Blue Warrior) ..... R. D. Isaac 50
Fire-Dale, dk. b., 11, by *Boscombe—Ablaze, by Tony Bonero (Bred to Blue Warrior) ..... J. R. McIntyre 425
Icy Wind, br., 17, Black Servant—*Sherbet, by Sunstar (Bred to Porterfield) R. D. Isaac 50

ROBERT SQUIRES

Muckateer, b., 9, by Thruster—Muslet, by Supremus (Bred to Tighnabruich) G. Pollard 50

E. P. TAYLOR

Aldwych, br., 15, by Marine—*Chrysoberil, by Verdun (In foal to Flares) R. J. Speers 700
Colorado Babe, br., 5, by Colorado Kid—*Stealthy Dame, by Foxlaw (In foal to Flares) ..... R. D. Isaac 275
*Fille d'Orient, ch., 13, by Singapore—Fille d'Amour, by Hurry On (In foal to Chop Chop) ..... Gil Darlington 550
Gallentia, b., 14, by Gallant Fox—*Bally Gal, by Prince Galahad (In foal to *North Wales 2nd) ..... James Wynant 50
Gwenifer, ch., 8, by Artist's Prince—*Simalass, by Salamis (In foal to Firethorn) ..... R. J. Speers 250

GORDON TAYLOR

Susan S., b., 10, by Supremus—Acacia, by *Archaic (In foal to Flares) L. E. Franklin 550

W. H. WRIGHT

Chocolate Coat, ch., 4, by Archworth—Tularch Ard, by *Mackenzie 3rd (Bred to Gamelaird) ..... James Wynant 50
Game Larder, br., 1, Gamelaird—Dark Mamy, by Worthmore or *Haytime 2nd F. L. Badgley 50
Phyl H., b., 5, by *Haytime 2nd—Jealous Gal, by Sunference (Bred to Archworth) ..... James Wynant 75
Rose Mahone, b., 16, by Fair Gain or *Roselyon—Belle Mahone, by Ypsilanti 2nd (Bred to Archworth) ..... G. F. Potter 75

CATALOGUED BUT NOT SOLD

RIVERDALE FARM

Chic Gal, ch., 16, by *Galloper—Languor, by *Chicle.

*Nordlicht To Be Sold

In recent weeks English and German publications have published stories to the effect that the German Derby winner *Nordlicht would be returned to Germany—"absolutely," said the *Sport-Courier*, published at Koeln. The *Sport-Courier* reported that the son of Oleander and Nereide would return in February and stand at the Mydlinghoven stud.

THE BLOOD-HORSE made inquiries in Washington regarding this report, and received from Col. R. E. Ireland, Remount officer on temporary assignment to the Department of Agriculture, assurance that "*Nordlicht will be sold by public auction at Front Royal, Virginia, on October 18, 1949," as already catalogued. Thus it appears that if the noted horse goes back to Germany, it will be his purchaser who sends him there.

The Front Royal auction is the first of a series of four to be held at different Remount depots to dispose of the stallions remaining in the hands of the Department of Agriculture.

NEW BUSINESS

Livestock Health and Supplies, Inc., a firm carrying a line of medicinal supplies, appliances, and miscellaneous equipment for horsemen and livestock men, opened this week at 1093 West High street, Lexington. The quarters are located in a newly developed area adjoining the Clay-Gentry stockyards, designed as a shopping center for breeders and farmers.

Thomas B. Dewhurst, Lexington, for many years conencted with the drug business, is president. Jay D. Weil, Thoroughbred and livestock breeder, is vice president. Robert Mickler is secretary-treasurer. Will Mack Elliott, Lancaster, and J. W. Daniel, Mt. Sterling, are the other members of the firm.

The business is intended as a one-stop center for persons requiring veterinary and medical supplies and equipment.

SLIDE RULE, one of the top 3-year-olds of 1943, will stand the 1950 season at Meadowview Farms, Inc., Moorestown, N. J. Slide Rule, a dark chestnut stallion by Snark—King's Idyll, won $133,760 in three seasons of racing.

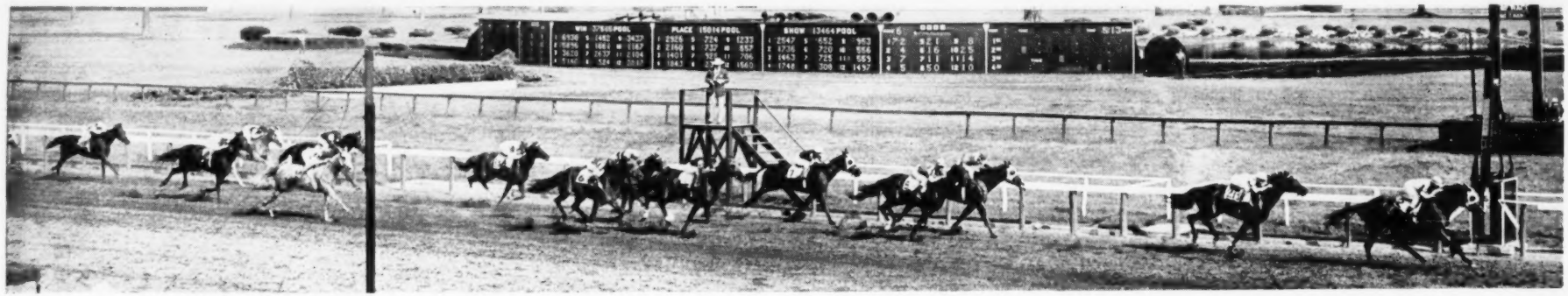

ASKALOT GAY MOOD LEADING HOME NASOPHAR VAL'S KID SUB IRISH WITCH TALL WEEDS LADY DORIMAR
BRENTON LIGHT CLINGING VINE JAZZ BABY LORAINE PLUNDER GAFFERY

In the *Test at Saratoga*-the first two were by OUR BOOTS and HALTAL

Lady Dorimar and Tall Weeds led by lengths from 14 others

OUR BOOTS. From the Futurity winner Our Boots' first two crops (3- and 4-year-olds of 1949) have come 31 foals, of which 29 have started, and 23 have won 74 races. Five of his 23 winners have won stakes races. Our Boots' stakes winners are Page Boots, Seven League, His Boots (3-mile Grand National recently at Belmont), Lady Dorimar, and Sport Page. Compared with the sire list leaders of 1948, Our Boots has had comparatively few foals. But they have made the most most of their opportunities and have won nearly four times their expected earnings according to the Average-Earning Index. On this Index, Our Boots stood fifth highest among the leading American sires of 1948.

Book Full 1950

HALTAL, the crack handicapper of a few years back with an all-American pedigree, has sired 34 foals in his first three crops (5-, 4-, and 3-year-olds of 1949), of which 31 have started, and 27 have won a total of 93 races. Five of Haltal's winners have won stakes. He is the sire of the stakes winners Halsgal, Tally, Halt, Fond Embrace, and Tall Weeds (pictured running second to Lady Dorimar in the Test Stakes at Saratoga). His four 2year-old winners of 1949 have won 10 races to date. In 1949 Haltal has had 24 starters, of which 19 have won 37 races, including two stakes winners.

1950 Fee $500 Live Foal

Woodvale Farm

ROYCE G. MARTIN

Russell Cave Pike Lexington, Ky.
P. O. Box 931 Toledo, Ohio

FOREIGN

Arc de Triomphe To Coronation

France's great international race, this year endowed with the largest purse in its history, was run at Longchamp, Paris, on Sunday, October 9, before a crowd estimated at 150,000. The field of 28 horses which went to the post for the 1½-mile classic included four English invaders, Royal Empire, Tsaoko, Vic Day, and Flush Royal, and the Irish colt Beau Sabreur, but none of them finished close to the leader. (Two American horses, King Ranch's Assault and Flying Missel, had been nominated for the race, but were withdrawn.)

The finish found two 3-year-old fillies in first and second places. Marcel Boussac's Coronation, strongly inbred to the great sire Tourbillon, held a four-length lead at the end, with Princess Aly Khan's Double Rose in second place and Mrs. Leon Volterra's Amour Drake, a 3-year-old colt, third.

Double Rose, which had already shown excellent class, is a chestnut filly by Macaron (son of Chateau Bouscaut) out of Double Call, by Colorado Kid, second dam Double Shield, by Bachelor's Double.

The Boussac stable ran two other horses, Djeddah and Norval. The three were coupled in the straight betting but separate in the place, with the result that Coronation paid 47 to 10 for win tickets and 56 to 10 for place. The mile and a half was run in 2:33.22. Roger Poincelet was the winning jockey.

It was Marcel Boussac's sixth victory in the Arc de Triomphe in its last 12 re-

		Tourbillon	*Ksar
	Djebel		Durban
		Loika	Gay Crusader
CORONATION			Coeur a Coeur
b. f. 1946	Tourbillon		*Ksar
	Esmeralda		Durban
		Sanaa	Asterus
			Deasy

newals. He won the race in 1936 and 1937 with Corrida, a great mare; in 1942 with Djebel, sire of this year's winner; in 1944 with *Ardan; and in 1946 with the unbeaten stayer Caracalla. Since the Arc de Triomphe was established as one of the leading European races in 1920 it has ben run 27 times, and on six occasions has been won by fillies and mares. In 1935 fillies were first, second, and third.

Coronation's close inbreeding was a wartime emergency measure recommended by the Baron d'Osten-Sacken, then in charge of the Boussac stud in France. The classic-winning filly Esmeralda, daughter of Tourbillon, was to be retired to the stud, but Pharis, which would have represented an outcross, had not been returned from Germany. Hence it was decided to mate her to Tourbillon's son Djebel. Coronation was outstanding as a 2-year-old filly, and this year won the French equivalent of the One Thousand Guineas, in a dead heat with her stablemate Galgala. She had failed to win a subsequent classic until the Arc de Triomphe, but her victory there stamped her with a more genuine mark of class than any of her previous performances.

Djebel, sire of Coronation, won the Arc de Triomphe in 1942, and Esmeralda, her dam, finished second to Verso 2nd in the 1943 renewal.

Boussac's Double

On Saturday, October 8, the day before the running of the Prix de l'Arc de Triomphe in France, England's international race for 3-year-olds, the two-mile King George VI Stakes, was run at Ascot. The result, in order of country of origin, was France, America, England. It was the third time in four runnings of the race that a French-bred horse had won.

Favorite at 8 to 11 in the five-horse field was the St. Leger winner Ridge Wood, but he finished a poor third. The battle for first place was between Marcel Boussac's Marveil and William Woodward's Lone Eagle (by *Isolater). Lone Eagle was leading by a good margin when the field came into the final straight, but Charlie Elliott took Marveil to the outside and caught the leader near the end to win by three parts of a length. The race was timed in 3:29⅕.

		Tourbillon	*Ksar
	Djebel		Durban
		Loika	Gay Crusader
MARVEIL			Coeur a Coeur
b. c. 1946	Bruleur		Chouberski
	Samos		Basse Terre
		Samya	Nimbus
			Sapience

The pedigree of the winner is a tribute to the high rank of the Arc de Triomphe as a selector of breeding stock. Marveil's sire, Djebel, won the Arc de Triomphe of 1942, and his dam, Samos, then owned by the late Evremonde de St. Alary, won the 1935 renewal. Samos, though difficult to train, at three won the Prix de Malleret, was second in the Prix de Diane (Oaks), and fourth in the Grand Prix de Paris. At four she won the Prix La Rochette.

OBITUARY

(Continued from page 98)

felt a good Irishman should. But his pugnacity was coupled with an easy, affable manner which enabled him to win friends and influence people more than any racing promoter of his time. It was principally his ability to make friends which led to the downfall of his enemies. His contemporary and longtime press relations head the late Daniel E. O'Sullivan called him "the only Irish diplomat in existence."

Later promotions connected him with racing at Juarez (1909-17), Mexico City (a short-lived venture), Laurel Park, Latonia, Lexington, Fairmount Park, Washington Park, Lincoln Fields. But his attention was largely focussed on his ambition to build the Kentucky Derby into the country's greatest race. He lived many years after the Derby had attained the distinction he had sought for it.

It was one of his early battles which led to the development of the Derby and produced indirectly his most profound influence on American racing. When a hostile Louisville government in 1908 sought to prevent betting at the spring meeting, Winn found a few rusty old pari-mutuel machines, discarded years before in favor of bookmaking, and established in the courts that it was legal to use them.

At the time he was interested in the crude old machines simply as a temporary measure, hoping to have the ban against bookmaking removed. Instead the machines proved so popular that eventually they eliminated the recognition of bookmaking in American racing. They and their improved successor, the totalizator, have changed the destiny of the Turf.

As the years went on and the battles subsided, Matt Winn became a sort of living legend, a man in whom health, vitality, and love of living seemed undiminished by age. His staff was solid in its loyalty to him, and to the press he was a wise old hero, back from the wars but still ready to fight if the occasion arose. When a wartime "request" for the discontinuance of the Derby was made, Colonel Winn (the title was honorary) announced that the Derby would be run, even if only two persons were there to see it and only two horses to start. The gesture reminded many old-timers of the fighting Irishman of years ago. That year he was the guest of honor of the Thoroughbred Club of America at its annual dinner.

The 88-year-old Winn was still the active head of the American Turf Association and of Churchill Downs at the time of his death. He is survived by four daughters, Mrs. Louis Herrmann, Miss Clara Winn, Mrs. Helen Winn Kirchberg, and Mrs. Carl Ellwanger.

Funeral services were held Saturday, October 8, in the Cathedral of the Assumption, Louisville, and burial was in the St. Louis Cemetery.

YEARLINGS WITH A HERITAGE OF Winning - Winning - Winning

To Be Sold Wednesday, October 19, at Keeneland

HIP NO. 119

CHESTNUT GELDING by Thelluson—Alice Highland, by Kai-Sang. Here is a stout son of the Gallant Fox sire Thelluson, sire of 10 winners from 15 starters, others have placed. Alice Highland was a good winner of 15 races and is the dam of the good winner Son's Highland, winner in four seasons. the next dam, a winner, produced seven winners, while the third dam, also a winner, produced eight foals and all were winners.

HIP NO. 147

BROWN FILLY by Thelluson—Lisco, by *Cohort. A daughter of Thelluson, sire of 10 winners from 15 starters. Lisco won at two and is the dam of three foals to race—all winners. Marty's Choice and Tetra Rose, both good winners, are sisters to this yearling and Abbie Co is a 1949 2-year-old winning half-sister. Lisco is out of the Tomboy Handicap winner Lisa, dam of five real good winners, two of stakes class.

Look at These Yearlings—

they are going to be in the winner's circle. Meander farm annually sells at Keeneland in the fall, its yearlings have proved profitable to their new owners.

MEANDER FARM

MISS F. JULIA SHEARER, Locust Dale, Virginia

A sister to two good winners

No. 6 Ch. f. by *Hairan—Blue Harmony, by Mate.

A winner herself in three seasons, Blue Harmony's first two foals are the winners One Alone and Ray K., both by *Hairan. The latter has a remarkable record of siring winners—winners of a lot of races. Blue Harmony is out of a half-sister to three winners, including the dam of the stakes winner Double F. F.

FIRST NIGHT

Keeneland

OCTOBER SALES

Consigned by

Miss Henrietta Bingham

GOSHEN, KENTUCKY

No. 49 B. f. by Fighting Fox—Steady Reigh, by Reigh Count.

Steady Reigh is a young daughter of the Equipoise mare Steady Girl, the dam of Steady Beau. Steady Girl is half-sister to Mackeral, placed in C. C. A. Oaks, etc., (and the dam of the stakes winner Mackinaw). Call to Colors (placed in stakes), and dams of others to place in stakes. This is an excellent stakes family. This filly is by Fighting Fox, sire of a host of winners and stakes winners.

STAKES AND HORSES

(Continued from page 95)

Lexington, where some of the Brookmeade breeding stock is kept. Last year, at two, he won the Miles Standish Stakes, and was third to Ocean Drive and Eatontown in the Mayflower Stakes. The Maryland Handicap was his ninth win, and first stakes placing, of 1949. Sky Miracle is the fifth stakes winner of the year for his sire, the syndicate-owned Teddy's Comet, which stands at Walter M. Jeffords' portion of Faraway Farm, Lexington. The others are Baby Comet (Rosedale and Astoria Stakes), Faneuil Miss (Bay State Kindergarten Stakes), Wisconsin Boy (Primer Stakes, Arlington Futurity), and Tidy Sum (Cherry Orchard High Weight Handicap).

In the Maryland Handicap, Sky Miracle was the 7-to-5 favorite, and led all the way. His margin over Swap Out was three lengths. The latter was second during the last quarter-mile, held on for second money by a neck over Double Brandy.

SKY MIRACLE, b. g., 1946

*Teddy	Ajax	Flying Fox
		Amie
	Rondeau	Bay Ronald
		Doremi
TEDDY'S COMET br. 1935	Peter Pan	Commando
		*Cinderella
Flying Comet	*Starflight	Sunstar
		Angelic
The Porter	Sweep	Ben Brush
		Pink Domino
HARLEM BELLE ch. 1933	Ballet Girl	St. Leonards
		*Cerito
*Painted Vixen	Gainsborough	Bayardo
		*Rosedrop
	Harpy	Swynford
		Flaming Vixen

Brookmeade Stable, breeder; Burton D. Chait, owner; G. Riola, trainer. American family, mare by Meade's Celer.

Age	Starts	1st	2nd	3rd	Earned
2	10	2	1	1	$16,650
3	15	9	4	1	30,040
Totals	25	11	5	2	$46,690

HARLEM BELLE (ex Face Powder). Placed at 2. 6 named foals—
- SCREEN TEST (High Quest). 3 wins at 3, 4. Producer.
- BORDER BATTLE (Cavalcade). 5 wins at 2, 3, 4.
- FLASH (Psychic Bid). 3 wins at 2, 4.
- CAST OFF (Psychic Bid). 7 wins at 3, 4, 5.
- MAID OF HARLEM (Pompey). 1 win at 2. 3rd Rosedale, Schuylerville Stakes.
- SKY MIRACLE (Teddy's Comet). Stakes, above.

*PAINTED VIXEN. Unplaced at 3. 7 foals, inc.—
- Winners: DARK POLISH (dam of Menex), VAIN BACHELOR (Sire), CELTIC LEGEND, NEW FACE.
- HARLEM BELLE, producer, above.

HARPY. 3rd Arlington S. at 2. 7 foals, including—
- ORPEN. Hardwicke S., Union Jack S., St. George S., Churchill S., Yorkshire Cup. 2nd in Derby, St. Leger, Ascot Gold Cup. 3rd Two Thousand Guineas. Sire.
- RAEBURN. Irish Derby, Column Produce S. Sire.
- Other winner: IMP (dam of Miss Miracle).
- Producers: *PAINTED VIXEN (above), SOLVITA, FAIRYLAND (dam of Ethland), FAIR HARPIST.

Profitmaker

SAN JOSE HANDICAP, Bay Meadows, October 1, $10,000 added, 3-year-olds and upward, six furlongs. Time 1:09⅘, track fast. Stakes division, $7,120, $2,000, $1,000, $500.

BOLERO, 123, c., 3, Eight Thirty—Stepwisely, by Wise Counsellor (Abe Hirschberg) 1
BRAVE FOX, 125, g., 4, Fighting Fox—Symphorosa, by *Light Brigade (Mr. and Mrs. T. Adams) 2
LITTLE ROLLO, 111, g., 6, Count Gallahad—*Newhattle, by Chateau Bouscaut (Braemer Stable) 3

Others, Galla Damion 109, Three Rivers 110. Winner: Elmendorf Farm, breeder; F. E. Childs, trainer; Jack Westrope, jockey.

BOLERO'S RACING RECORD

Age	Starts	1st	2nd	3rd	Earned
2	3	1	0	0	$ 2,800
3	14	9	0	2	44,970
Totals	17	10	0	2	$47,770

While he was at Keeneland for the summer sales, Trainer Frank Childs remarked that in Bolero he had a very good racing prospect. Events since then have justified his optimism: the colt has won the Del Mar Derby, the A. B. Spreckels Handicap, and now the San Jose Handicap.

In the San Jose he took the lead from Brave Fox after a quarter, drew to a 4½-length advantage at the wire. His time of 1:09⅘ was just a fifth slower than the track record, which he had set in the Spreckels on September 24, under 116 pounds (seven less than he carried in the San Jose). Bought from Arnold Hanger by Abe Hirschberg, his present owner, for a reported $31,500 in June, he now has more than paid for himself. His pedigree and family notes were in THE BLOOD-HORSE of September 17, page 658.

Grand National to His Boots

GRAND NATIONAL STEEPLECHASE HANDICAP, Belmont Park, October 7, $20,000 added, 4-year-olds and upward, three miles. Time 5:48⅗, track fast. Stakes division, $15,550, $4,000, $2,000, $1,000.

HIS BOOTS, 141 (Brookmeade Stable) 1
TROUGH HILL, 158, g., 7, *Tourist 2nd—Rollicking Princess, by *Royal Canopy (Mrs. S. C. Clark, Jr.) 2
TOURIST LIST, 146, g., 6, *Tourist 2nd—Indes, by Horron (L. Watkins) 3

Others, Adaptable 146, American Way 154, Elkridge 152, *Kipper 134, Mrs. S. C. Clark, Jr. and Rokeby Stable entry, Trough Hill and American Way. Winner: Brookmeade Stable, breeder; Arthur White, trainer; Danny Marzani, jockey.

HIS BOOTS, b. g., 1945

*Bull Dog	*Teddy	Ajax
		Rondeau
OUR BOOTS dk. b. 1938	Plucky Liege	Spearmint
		Concertina
*Maid of Arches	W'd'n o' th' Mchs	Phalaris
		Mary Mona
Display	Rodomontade	Galloper Light
		Fanfarona
KATYDID b. 1935	Fair Play	Hastings
		*Fairy Gold
Katrina	*Cicuta	*Nassovian
		Hemlock
	*Brown Prince 2d	Dark Ronald
		Excellenza
	Passing Shower	Ormondale
		Passan

Brookmeade Stable, breeder and owner; Arthur White, trainer. Family No. 19.

HIS BOOTS' RACING RECORD

Age	Starts	1st	2nd	3rd	Earned
2	0	0	0	0	------
3	4	2	0	1	$ 4,600
4	9	3	2	3	36,600
Totals	13	5	2	4	$41,200

All three of His Boots' wins in 1949 have been in stakes races. Before winning the Grand National, at Belmont, he won the Tom Roby Steeplechase Stakes, on June 14, and the Glendale Steeplechase Handicap, on September 15. In the Grand National, the 4-year-old gelded son of Our Boots

THE BRILLIANT BLACK TARQUIN has arrived at A. B. Hancock's Claiborne Stud, Paris, and will enter the stud there. He belongs to William Woodward. The son of *Rhodes Scholar won the St. Leger and other stakes.

led most of the way, and finished about 2½ lengths ahead of Stephen C. Clark's Trough Hill, the horse that defeated him in the Brook Steeplechase Handicap a week before. Third in the Grand National was Lowry Watkins' Tourist List. He was eight lengths behind Trough Hill. The veteran Elkridge made an attempt to catch the leader at about the 15th fence, but was unable to keep up at the end.

Daughter of Seabiscuit

BAY MEADOWS LASSIE STAKES, Bay Meadows, October 5, $10,000 added, 2-year-old fillies, California-bred, six furlongs. Time 1:12, track fast. Stakes division, $7,500, $2,000, $1,000, $500.

SEA GARDEN, 113 (Charles S. Howard) 1

SACRED COW, 110, Bull Reigh—Symbolism, by *Bahram (Mrs. C. C. Cate) 2

TALKING POINT, 110, *Alibhai—Mabel Miller, by *Polymelian (Charles S. Howard) 3

Others, Code of Arms 113, Spring Formal 110, Upper Scale 107, Honeys Sister 109. Charles S. Howard entry, Sea Garden and Talking Point: William Goetz entry, Code of Arms and Upper Scale. Winning jockey, Bill Pearson.

Sea Garden was foaled February 5, 1947, at Charles S. Howard's Ridgewood Ranch, Willits, Calif. The Bay Meadows Lassie Stakes was her seventh start, second win. She was unsuccessful in her first five starts, though she showed steady improvement and was twice second and once third, and on September 28, at Bay Meadows, she won at 5½ furlongs.

In the Lassie she was close up from the start, overhauled Sacred Cow in the stretch despite being forced wide. Her margin was half a length. She is the first stakes winner of the year for her sire, Seabiscuit, and is his fourth all told.

SEA GARDEN, b. f., 1947

Hard Tack	Man o' War	Fair Play
		Mahubah
	Tea Biscuit	*Rock Sand
		Tea's Over
SEABISCUIT b. 1933	Whisk Broom 2nd	Broomstick
		Audience
Swing On	Balance	Rabelais
		*Balancoire 2nd
*Polymelian	Polymelus	Cyllene
		Maid Marian
	*Pasquita	Sundridge
		Pasquil
ILLEANNA ch. 1932	Ormondale	*Ormonde
		*Santa Bella
Camilla S.	Dolly Higgins	Migraine
		Frances McClel'd

Charles S. Howard, breeder and owner; Burley Parke, trainer. Family No. 4.

Age	Starts	1st	2nd	3rd	Earned
2	7	2	2	1	$9,825

ILLEANNA, 13 wins at 2, 4, 5, 6. 2nd Rancho Santa Fe H., San Diego H. 3rd Oceanside H., San Jose H., Escondido H. 7 named foals—
SEA CONVOY (Seabiscuit), 4 wins at 3, 5, 6.
SEA SWALLOW (Seabiscuit), 8 wins at 2, 3, 5, 6. Haggin S., Tijuana Derby, Yankee H., Agua Caliente Derby Trial.
PARATROOPER (*Kayak 2nd), 1 win at 3.
SEA FLASHER (Seabiscuit), 2 wins at 3.
SEA CLIPPER (Seabiscuit), 4 wins at 4.
SEA BEAUTY (Seabiscuit), 1 win at 2.
SEA GARDEN (Seabiscuit), Stakes, above.

CAMILLA S. Unplaced at 2, 3, 8 foals, including—
SWEEPILLA, Cuban Juvenile S. Producer.
Other winners: Charley J. S. (2nd Cincinnati Trophy), BRUSH DOWN (producer), DR. POTTER, ILLEANNA (placed in stakes and producer, above), LA JUNTA WHITE.
Producers: BRUSH ALONG (dam of Holystone), NIMBLE HOOF (dam of Coldstream, Spartan Noble).

Alsab's full-brother

The great ALSAB, one of America's outstanding horses of the past decade was bred and sold by Thomas Piatt. Alsab won 25 races and $350,015, is one of the leading young sires of the day. His full-brother is included in the Thomas Piatt Keeneland consignment to the Fall Sales. See them at the farm while you are in Lexington for the October Sales and the Keeneland races.

Meadors Photo

Will Be Sold In November Sales

B. c. by Good Goods—Winds Chant, by Wildair. Brother to ALSAB, half-brother to winners Canto Gallo, Robins Charm (placed in stakes), and to Howl, dam of stakes winner Night Howl.

Ch. c. by Sky Raider—Alpi, by Pilate. Half-brother to the winners Clay Pigeon, War Commander, and War Waac. The second dam is the Selima winner Laughing Queen, dam of Alpoise, the dam of the crack record breaking stakes winner Algasir.

Br. f. by Maedic—Another Gift, by Macaw. Sister to the winner Lend Lease and half-sister to five other winners: Bob C., Onemore, Silent Gift, Another Grand, Charlie Boyle, and the producers Another Pal, Epigift.

B. f. by Chance Sun—China Gal, by Sun Flag. Half-sister to winners Lovely Siren, Epi Gal, Good China, Flagshifter, Ho Toy, and Kepeng. China Gal is half-sister to three good winners.

Br. f. by Alorter—Francine W., by Mad Hatter. Half-sister to winners Transfran and Pine Tree. Out of half-sister to three winners and daughter of a half-sister to dam of a stakes winner.

B. c. by Maedic—Good Sailing, by Good Goods. Out of young half-sister to winners Sugar Lump and Glaizer. Second dam half-sister to two winners and out of sister to the stakes winner Paul Weidel.

Ch. c. by Alquest—Lillian Uhl, by *Epinard. Out of good winning dam of the winners Van Man, Spanish Uhl, and Port Chester. Lillian Uhl is half-sister to Cousin Ethel, dam of the stakes winner Montsin, etc.

Br. c. by Kings Blue—Patter, by Transmute. Out of winner of two races as a 3-year-old. Patter's dam produced but one other foal which has placed. She is from a great stakes family.

Ch. f. by Maedic—Peaceful, by Rustic. Sister to stakes winner HEFTY (Endurance Handicap), and Sun Tannery, Sergt. Peace, and Bushel. Peaceful won 15 races, all of her foals are winners.

B. c. by Alorter—Pinafore, by Epithet. Out of sister to the winner Sweet Nushie, half-sister to Mickey's Man (placed in stakes), Be Just, Rose K.

B. f. by Errard—Plainview, by Apprehension. Out of winner and dam of five foals to race, four winners Vista, Evident, Good Luck, Survey, and Mayview, placed at 2, 1949. Plainview is out of daughter of *Chacolet (winner $109,244).

B. f. by Sky Raider—Polly Mac, by Macaw. Out of winner and dam of Port Alibi, Metamorphosis, V for Victory, Lady Kentucky, Good Mac. Polly Mac is half-sister to stakes winner Lady Maryland, etc.

Ch. f. by Good Goods—Silk Yarn, by Granville. Out of winner whose only foal to race is the winner Scored. She was only foal of Untrue, sister to stakes producer Unconcerned, half-sister to stakes producer Sunrap.

Ch. f. by Chance Sun—Upset Ann, by Upset. Upset Ann is dam of five foals—the four winners Utica, Burr Ann, Larkmead Lass, and Downward, and the good producer Best Macaw. From a producing and stakes family.

Br. f. by Alorter Dust, by Good Goods. Out of half-sister to stakes winner WELCOME PASS and to Spuraway, dam of the stakes winner Parliament. Second dam is a half-sister to stakes winners Hi-Jack and Clearance. (Piatt and Sharp).

SEE THESE YEARLINGS DURING OCTOBER SALES AT KEENELAND

Thomas Piatt

BROOKDALE FARM, SPURR PIKE, PHONE 8292, LEXINGTON, KENTUCKY

DOLLY HIGGINS. Unraced. 11 foals, including—
BEAVERKILL. Clark H. 17 wins. Sire.
Other winners: DOLLY GAFFNEY, GAFFNEY, NADIE Mc, BLACK WRACK, BUSY IKE.
Producers: STAR FANCY (dam of Crusader), CAMILLA S. (above), BEAUTIFUL ONE.

Bullish by a Whisker

HAWTHORNE SPRINT HANDICAP, Hawthorne, October 8, $15,000 added, 3-year-olds and upward, 6½ furlongs. Time 1:26⅘, track heavy. Stakes division, $11,000, $3,000, $1,500, $750.

BULLISH, 112 (Mrs. Emil Denemark) ---------- 1
SEAWARD, 112, g., 4, Pilate—Flota, by Jack High (Hasty House Farm) ---------- 2
BLUE HELEN, 112, f., 4, Blue Flyer—Camelina, by *Bull Dog (J. A. Kroeck) ---------- 3
Others, Sequence, 3, 112½; Roi Rouge 113, Hypostyle 111. Winning jockey, Willie Garner.

The judges described the winning margin as "less than a nose" when Mrs. Emil Denemark's 4-year-old gelding, Bullish, outlasted Hasty House Farm's Seaward to win his first stakes race and become the 23rd stakes winner for his sire, Bull Lea. He is the leading sire's ninth stakes winner this year.

Bullish was foaled April 7, 1944, at Walter J. Salmon's Mereworth Farm, Lexington. Mrs. Denemark paid $4,600 for the colt at the Keeneland Summer Sales of 1945. In 1947 a yearling half brother (by *Hairan) was sold at the same sale for $5,200; David A. Rosenbaum bought this one. And in 1949, another half brother (by Hash) went to H. S. Finney at Keeneland for $3,700. Bullish was third in the Hawthorne Juvenile Handicap at two; he did not race at three, but at four, in 1948, he was second in the Illinois Owners and third in the Hawthorne Speed Handicaps.

In the Hawthorne Sprint Handicap, the lead alternated between Hypostyle and Sequence in the early running. But going into the stretch, Bullish took over, and Seaward started moving from the center of the pack. In the final 70 yards Seaward closed the gap to near-zero, but failed by inches.

BULLISH, b. g., 1944

*Bull Dog	*Teddy	Ajax	
		Rondeau	
	Plucky Liege	Spearmint	
		Concertina	
BULL LEA br. 1935	Ballot	*Voter	
		*Cerito	
Rose Leaves	*Colonial	Trenton	
		*Thankf'l Blos'm	
	Display	Fair Play	
		*Cicuta	
Discovery	Ariadne	*Light Brigade	
		Adrienne	
DISMAY b. 1939	*Sickle	Phalaris	
		Selene	
Panicle	*Catalpa	Tracery	
		*Cattish	

Mereworth Farm, breeder; Mrs. Emil Denemark, owner; Robert McGarvey, trainer. Family No. 1.

Age	Starts	1st	2nd	3rd	Earned
2	18	2	5	7	$10,050
3	13	4	1	1	9,745
4	25	6	12	2	25,180
5	17	4	5	2	20,780
Totals	73	16	23	12	$65,755

DISMAY. Unplaced at 2. 4 named foals—
ALTUCE (*Hairan). 15 wins, 2 through 6.
BULLISH (Bull Lea). Stakes, above.
GRAIN MARKET (*Hairan). 6 wins at 2, 3.
LITTLE RED HEN (*Hairan). 2-year-old of 1949.

PANICLE, producer, above.
AIRPAN. Victoria S., Diamond Ring H. 2nd Grey S. H.
Other winners: ELCINAP, PERFECT LADY, ARIEL SWEEP.

*CATALPA. Unraced. 10 foals, including—
CATALAN. International H., Biscayne H., Continental H., Windsor H., Detroit H., Hyde Park H. Sire. $52,295.
BEST PLAY. Grand National Stp. H., North American Stp. H.
CLAPTRAP. Willoughly H., Ladkin H., Sun Briar H. Sire.
CATALYSIS. Belmont Park Fashion S., Hialeah Nursery S. 2nd Juvenile S., National Stallion S., Hialeah Juvenile Championship. 3rd Acorn S. Dam of Mrs. Ames.
Other winners: BAGATELLE, THE PELICAN, DRINKWATER, PANICLE (producer, above).
CATNIP, producer.

Son of Case Ace

NEW JERSEY STALLION STAKES, Garden State Park, October 8, $10,000 added, 2-year-olds (foals of stallions standing in New Jersey), six furlongs. Time 1:10⅘, track fast. Stakes division, $6,885, $1,600, $800, $400.

CASEMATE, 122, c., Case Ace—Ky. Flash, by Sun Teddy (J. C. Brady) ---------- 1
ATTENTION MARK, 117, c., Attention—Night Market, by *Man O'Night (Bobanet Stable) ---------- 2
ADOPT, 117, c., Valdina Orphan—Noticing, by Transmute (Winlochan Stock Farm) ---------- 3
Others, Sir Butch 117, Thasian Hero 117, Miss Triumph 111, Carmagnole 114, Calumny 114. J. M. Roebling entry, Carmagnole and Calumny. Winner: James C. Brady, breeder; Robert Dotter, trainer; Johnny Gilbert, jockey.

CASEMATE, ch. c., 1947

CASE ACE b. 1934	*Teddy	Ajax	
		Rondeau	
	Sweetheart	Ultimus	
		*Humanity	
KY. FLASH ch. 1939	Sun Teddy	*Teddy	
		Sunmelia	
	Star o' War	Man o' War	
		Three Stars	

Ajax	Flying Fox		
	Amie		
Rondeau	Bay Ronald		
	Doremi		
Ultimus	Commando		
	Running Stream		
*Humanity	*Voter		
	*Red Cross 4th		
*Teddy	Ajax		
	Rondeau		
Sunmelia	*Sun Briar		
	Bromelia		
Man o' War	Fair Play		
	Mahubah		
Three Stars	Star Master		
	Triangle		

James C. Brady, breeder and owner; Robert Dotter, trainer. Family No. 4.

CASEMATE'S RACING RECORD

Age	Starts	1st	2nd	3rd	Earned
2	6	4	0	0	$30,310

As the saying goes, Casemate had it all over his rivals in the New Jersey Stallion Stakes. There was to his credit, going into the race, three victories, two of them in stakes, and he easily dominated the Stallion Stakes field, winning by five lengths after having been in front from the start. Attention Mark, second all the way, was two lengths ahead of the third horse.

Casemate had won the Dover Stakes at Delaware Park in June, and the Sapling Stakes at Monmouth Park in late July. He was the topweight of the Stallion Stakes field. James C. Brady, his breeder and owner, received an additional $1,240 as a breeder's award. For Casemate's family particulars, see THE BLOOD-HORSE of July 23, page 343. Case Ace, his sire, stands at Joseph M. Roebling's Harmony Hollow Stud, Harbourton, N. J. Other stakes winners for him this year are Mr.

Mesmer Wins Second

RHODE ISLAND HANDICAP, Narragansett Park, October 1, $7,500 added, 3-year-olds and upward, 1⅛ miles. Time 1:52⅘, track slow. Stakes division, $5,925, $1,500, $750, $375.

MESMER, 120, g., 4, Third Degree—Drowsy, by *Royal Minstrel (Honeywell Farm) ---------- 1
FANCY FLYER, 115, c., 4, Sky Raider—Bellita's Babe, by Upset (Graham and Byrum) ---------- 2
TILENNY, 109, c., 4, Selalbeda—Flip It, by Flying Heels (A. Cataldo) ---------- 3

(Continued on page 120)

TRACKS & MEETINGS

Richer Stakes in Mexico

The trend of the 1949-1950 stakes program at Hipodromo de las Americas, at Mexico City, will be toward larger stakes purses, and fewer stakes. Last season, the 102-day meeting included 19 stakes with an added value of 350,000 pesos; this year, the number of stakes has been cut to 12 with the same total added value. Some of the change in value will be offset by the drop in value of the peso (14½ cents, 1948; 11½ cents, 1949), but increases are in excess of the drop in the peso value. The meeting was scheduled to begin on Oct. 12.

The Derby Mexicano, 100,000 pesos added, and El Futurity Mexicano, 25,000 pesos added, are the only two stakes that will not be increased. All other stakes are up 5,000 pesos each.

In the summary which follows, the added money is given in pesos.

Nov. 20 CLASICO 20 DE NOVIEMBRE, 15,000 added, fillies and mares, 3-year-olds and upward, 7½ furlongs.
Dec. 25 EL FUTURITY MEXICANO, 25,000 added, 2-year-olds, 7½ furlongs.
Feb. 12 HANDICAP BUEN VECINO, 15,000 added, 3-year-olds and upward, 1 mile.
Mar. 19 CLASICO MALINCHE, 15,000 added, 3-year-old fillies, 1 mile.
Apr. 2 STAKES JOCKEY CLUB MEXICANO, 20,000 added, 3-year-olds, 1 mile.
Apr. 16 GRAN PREMIO NACIONAL, 20,000 added, 3-year-olds, $1\frac{1}{16}$ miles.
Apr. 23 HANDICAP GAY DALTON, 15,000 added, 4-year-olds and upward, $1\frac{1}{16}$ miles.
Apr. 30 DERBY MEXICANO, 100,000 added, 3-year-olds, 1⅛ miles.
May 7 HANDICAP PRESIDENCIAL, 20,000 added, 3-year-olds and upward, 1⅛ miles.
May 21 HANDICAP DE LAS AMERICAS, 75,000 added, 3-year-olds and upward, 1¼ miles.
May 28 PREMIO ANAHUAC, 15,000 added, 2-year-olds, four furlongs.
June 4 CLASICO COPA DE ORO, 15,000 added, 3-year-olds and upward, 1½ miles.

At Saratoga, Jockey Eric Guerin ran into a long streak of losing. In the press box the New York *Times'* Jim Roach amused himself by estimating what a double-up progression player would have had to bet on Guerin's 51st mount, his first winner of the meeting. It would have taken more than 2½ quadrillion dollars—"and no come-back money," said Jim.

RACING DATES

CALIFORNIA

Bay Meadows, Sept. 13-Oct. 29	41
Tanforan, Nov. 1-Dec. 17	41

KENTUCKY

Keeneland, Oct. 11-22	10
Churchill Downs, Oct. 22—Nov. 12	19

MARYLAND

Laurel Park, Sept. 24-Oct. 22	25
Pimlico, Oct. 25-Nov. 12	17
Havre-at-Pimlico, Nov. 14-17	4
Bowie, Nov. 19-Dec. 3	13

NEW HAMPSHIRE

Rockingham Park, Oct. 3-Nov. 19	42

NEW JERSEY

Garden State Park, Oct. 3-Nov. 1	26

NEW YORK

United Hunts-at-Belmont Park, Oct. 10-11	2
Jamaica, Oct. 12-18	6
Empire City-at-Jamaica, Oct. 19-Nov. 15	24

RHODE ISLAND

Lincoln Downs, Oct. 10-Nov. 12	30

WASHINGTON

Playfair, Sept. 2-Oct. 15	33

(Racing Wednesday through Sunday at both (tracks).

WEST VIRGINIA

Charles Town, Dec. 5-21	15

CANADA
ONTARIO

Long Branch, Sept. 28-Oct. 21	21
Dufferin Park, Oct. 22-Nov. 7	14

CUBA

Havana, Nov. 1 to an indefinite date.

MEXICO

Agua Caliente, Sundays only, to an indefinite date.

COINCIDENCE

Dead heats for first money in two consecutive races were recorded at Garden State Park on October 6. The Jeff-Lin Stable's Northern Deb and E. B. Stewart's Justice dead-heated in the sixth race. The Rarco Stable's Fulgura and F. Murphy's Chagin dead-heated in the seventh.

Ninety-one 2-year-olds have been kept eligible to the Kentucky Jockey Club Stakes, to be raced at Churchill Downs on October 29. It is at a mile, with $15,000 added. At the closing in June, 1948, 669 had been named; 211 were kept eligible through the second payment.

NOVEMBER YEARLINGS
TO BE SOLD AT KEENELAND NOV. 15

COLTS

Half-Brother to Stakes Winner

B. c., by Blue Flyer—Bird Nest, by Mad Hatter. Half-brother to **Fighting Don** (more than $75,000 to date), **Fighting Mad** (4 wins this year), etc.

18 Stakes Winners Near Relatives

B. c., by Hash—Jonell C., by Bimelech. First foal of Jonell C. Her first three dams and their produce account for 18 stakes winners, including **Fervent, Sun Again,** etc.

First Foal of Avenger's Sister

B. c., by Bless Me—*Miliana, by Victrix. First foal of *Miliana, sister to French stakes winner **Avenger** (Grand Prix de Paris, etc.).

FILLIES

By Apache—Equipoise Mare

B. f., by Apache—All Even, by Equipoise. Half-sister to **Dr. David Hill** (2 wins, 1949). Out of winning half-sister to $100,000 stakes winner **Dockstader.**

Teddy's Comet—Three-Quarter Sister Larky Day

B. f., by Teddy's Comet—Fair Bimel, by Bimelech. First foal of three-quarter sister to 1949 stakes winner **Larky Day** (stakes winner in 3 seasons and 21 wins).

Haltal—Young *Bull Dog Mare

B. f., by Haltal—Fire Falls, by *Bull Dog. First foal of half-sister to **Colonial Rose** (winner 3 seasons), **Conquerant** (winner at 2, 1949).

COMPLETE DISPERSAL: Horsemen know that I would not be parting with yearlings of this type if it were not for the fact that I am retiring from racing and breeding. My fine broodmares—by Blue Larkspur, Bull Lea, Bimelech—also will be sold at Keeneland in November.

C. C. TANNER

Roosevelt Hotel, New Orleans, La.

Horses In Training
TO BE SOLD AT PIMLICO
10 A. M. Monday, Oct. 31

Colonel O'F., blk. c., 1944, by Teddy's Comet—*Uvira II, by Umidwar. Winner of more than **$100,000**, winner by five lengths at Atlantic City last week in September. Top form for Fall and Winter racing. A solid sire prospect, too.

●

Sickle Flight, dk. b. f., 1947, by Sky Raider—Neelia, by *Sickle. Three wins at 2, this season, and placed in stakes. Made to order for stable owner seeking young, proved race horse.

●

Daylight Time, b. c., 1947, by Hash—Du Barry, by Diavolo. Here is another opportunity to skip early-training expense and get a 2-year-old racing colt.

●

Tannette, b. f., 1946, by Bimelech—Forever Yours, by Toro. Winning half-sister to Eternal Reward and Mahmoudess. On a slow track this year she won at 6 furlongs in 1:11 2/5. Until my withdrawal from racing and breeding became necessary, this filly was tabbed for our broodmare band. She won easy again last week at Garden State.

October 31, at Pimlico

SIRE LIST

(Continued from page 97)

SIRE	Wnrs.	Races	1st Money
BULL LEA, 1935, *Bull Dog	57	137[1]	658,790
BULL MOOSE, 1936, *Teddy	23	69[1]	62,580
BULL REIGH, 1938, *Bull Dog	14	32	55,160
BUNTY LAWLESS, 1935, Ladder	21	39	61,310
BURGOO KING, 1929, Bubbling Over	41	88[2]	95,272
*BY-PASS 2nd, 1928, Phalaris	15	39	38,343
CARRIER PIGEON, 1937, Equipoise	35	80[1]	230,495
CASE ACE, 1934, *Teddy	27	54	118,230
*CASTEL FUSANO, 1935, *Ksar	8	13	30,110
CATALAN, 1921, Fair Play	5	14	21,705
CHALLEDON, 1936, *Challenger 2nd	24	45	188,637
*CHALLENGER 2nd, 1927, Swynford	44	81	133,135
CHANCE LINE, 1931, Chance Shot	15	28	20,743
CHANCE PLAY, 1923, Fair Play	53	118	142,830
CHANCE SHOT, 1924, Fair Play	23	34	46,820
CHANCE SUN, 1932, Chance Shot	29	58	54,762
CHARING CROSS, 1934, *Sir Gallahad 3rd	21	43[1]	57,320
CHICSTRAW, 1931, *Chicle	15	31	23,906
CHICUELO, 1938, Ariel	17	32	36,332
*CHRYSLER 2nd, 1931, *Teddy	17	40	51,260
*COHORT, 1925, Grand Parade	18	34[2]	40,804
COLDSTREAM, 1933, *Bull Dog	16	42	91,049
COUNT FLEET, 1940, Reigh Count	17	34	112,545
COUNT GALLAHAD, 1934, *Sir Gallahad 3rd	19	43[1]	50,085
COUNT MORSE, 1933, Reigh Count	8	16[1]	20,162
CRAP SHOOTER, 1930, The Porter	10	23	25,260
CRAVAT, 1935, *Sickle	21	42[1]	66,295
CROWFOOT, 1938, Blue Larkspur	1	5	47,800
DAUBER, 1935, Pennant	13	33[1]	39,697
DELIBERATOR, 1933, Wise Counsellor	15	24	29,770
DIAVOLO, 1925, Whisk Broom 2nd	10	16	22,510
DISCOVERY, 1931, Display	46	104[1]	260,945
DISPLAY, 1923, Fair Play	17	36	36,026
DOGAWAY, 1934, *Bull Dog	22	43[1]	29,616
DOUBLE SCOTCH, 1934, Stimulus	12	31	31,550
*EASTON, 1931, Dark Legend	32	58	111,085
EASY MON, 1936, *Pharamond 2nd	33	57[1]	78,652
ECONOMIC, 1929, Infinite	10	24	28,310
EIGHT THIRTY, 1936, Pilate	44	99[1]	438,740
EMILEO, 1933, Sun Pal	8	18	21,950
EPITHET, 1928, *Epinard	14	36	33,035
EQUESTRIAN, 1936, Equipoise	16	43	85,690
EQUIFOX, 1937, Equipoise	10	22	38,015
EQUISTONE, 1937, Equipoise	12	23	27,450
ETERNAL BULL, 1939, *Bull Dog	30	51	78,420
FAIRY MANHURST, 1940, Man o' War	1	2	48,370
FENELON, 1937, *Sir Gallahad 3rd	17	28	48,060
FIGHTING FOX, 1935, *Sir Gallahad 3rd	33	72[1]	111,030
*FILISTEO, 1934, Adam's Apple	8	16	23,205
FIRETHORN, 1932, *Sun Briar	20	43	87,540
*FIROZEPORE, 1934, Rustom Pasha	9	25	21,230
FLARES, 1933, Gallant Fox	30	73	103,290
FLINT SHOT, 1931, Chance Shot	17	37[1]	48,470
FLYING SCOT, 1934, The Porter	14	30	20,230
FOUR FREEDOMS, 1940, Peace Chance	18	32	44,430
GALA HOUR, 1936, *Sir Gallahad 3rd	11	29	26,789
GALLAHADION, 1937, *Sir Gallahad 3rd	12	32	41,233
GALLANT DUKE, 1938, *Blenheim 2nd	6	17	34,460
GALLANT FOX, 1927, *Sir Gallahad 3rd	21	49	58,239
GERALD, 1934, *Pharamond 2nd	14	30[1]	29,470
*GINO, 1930, Tetratema	19	45	64,695
GLASTONBURY, 1928, *Sir Gallahad 3rd	7	18	22,085
GOOD ADVICE, 1930, Wise Counsellor	14	24[1]	25,164
GOOD GOODS, 1931, Neddie	33	55	64,620
GRAND SLAM, 1933, Chance Play	50	106[2]	154,625
GRAND TIME, 1930, High Time	11	24	22,595
GRAY DREAM, 1939, *Ginc	11	28	48,790
GREAT WAR, 1938, Man o' War	9	27	32,595
GROG, 1933, Hard Tack	15	29	33,622
HADAGAL, 1931, *Sir Gallahad 3rd	13	34	30,390
*HAIRAN, 1932, Fairway	47	113[2]	156,930
HALCYON, 1928, Broomstick	22	57	102,701
*HALCYON GIFT, 1935, Manna	11	23	31,660
HALTAL, 1937, The Porter	20	36[2]	83,907
*HAPPY ARGO, 1923, Argosy	27	84	103,400
HARD TACK, 1926, Man o' War	16	43	31,742
HASH, 1936, Questionnaire	22	55	103,295
HAYRIDE, 1938, Stimulus	10	22	27,650
HEAD PLAY, 1930, My Play	50	121	120,088
HEATHER BROOM, 1936, The Porter	15	34	27,590
HE DID, 1933, Victorian	27	59	98,680
HEELFLY, 1934, Royal Ford	16	25	34,730
*HELIOPOLIS, 1936, Hyperion	51	107	614,090
HIGH BREEZE, 1938, Ariel	13	26	27,805
HIGH QUEST, 1931, *Sir Gallahad 3rd	21	43	32,800
HIGH STRUNG, 1926, High Time	15	42[1]	51,977
*HILLTOWN, 1932, *Blenheim 2nd	13	35[1]	32,515
HOLLYROOD, 1933, High Cloud	23	34	40,020
*HUNTERS MOON 4th, 1936, Foxhunter	17	26	42,015
HYGRO, 1929, *Epinard	17	40	31,255
*HYPERIONION, 1940, Hyperion	18	37	65,265
*HYPNOTIST 2nd, 1936, Hyperion	30	74	127,810
HYPOCRITE, 1935, *Wrack	8	20	27,760
IDENTIFY, 1931, Man o' War	13	38	34,473
IMPOUND, 1936, Sun Beau	10	21	31,400
INVERMARK, 1933, *Teddy	13	23	30,365
ISLAM, 1926, The Porter	6	16	21,690
*ISOLATER, 1933, Blandford	31	67	121,153
JACK HIGH, 1926, John P. Grier	19	34	67,570
JACOMAR, 1937, Jack High	9	18[1]	23,627
*JACOPO, 1928, Sansovino	49	105[1]	136,750
JAMESTOWN, 1928, St. James	34	61[2]	85,205
JEAN BART, 1933, Man o' War	20	35	25,044
JEAN VALJEAN, 1926, *Stefan the Great	16	30	32,380
JOE SCHENCK, 1935, Insco	4	13	20,085
JOHNSTOWN, 1936, Jamestown	46	119	160,884
*KAHUNA, 1936, *Blenheim 2nd	16	50	45,365
KHORASAN, 1928, *Omar Khayyam	21	48	48,950
KING COLE, 1938, *Pharamond 2nd	25	51[1]	83,247
*KING'S ABBEY, 1939, King Salmon	3	6	32,995
KINGS BLUE, 1935, Blue Larkspur	14	26	40,425
KNAVE HIGH, 1934, Jack High	13	26[1]	50,392
*KNIGHT'S CAPRICE, 1935, Knight of the Garter	15	25[1]	22,315
*KOENIGSMARK, 1926, Ellangowan	12	26	24,800
LADYSMAN, 1930, Pompey	16	30	50,199
LIBERTY LIMITED, 1929, *Sir Gallahad 3rd	23	44	39,365
LITTLE BEANS, 1938, Mirafel	6	15[1]	22,125
LITTLETOWN, 1940, Jamestown	13	39	70,340
LOCHINVAR, 1939, Case Ace	10	24	62,720
LOVELY NIGHT, 1936, Pilate	8	21[1]	50,047
MAEDA, 1936, Pennant	12	24	54,275
MAEDIC, 1934, Bostonian	34	64[1]	68,666
MAERIEL, 1933, Ariel	16	36	32,948
*MAHMOUD, 1933, *Blenheim 2nd	42	89	392,595
*MAN O'NIGHT, 1929, Manna	14	28[1]	30,584
MAN O' WAR, 1917, Fair Play	7	20	21,255
MARKET WISE, 1938, Brokers Tip	12	22	34,035
MATE, 1928, Prince Pal	18	38[1]	56,458
MAXIM, 1941, Boojum	10	21[1]	40,900
MEADOW (S.A.), 1936, Fairway	3	6	26,600
MENOW, 1935, *Pharamond 2nd	44	86[1]	323,030
MILKMAN, 1927, Cudgel	47	96[3]	146,234
*MIO D'AREZZO, 1929, Laland	18	35	34,035
MOANALUA, 1926, Rodgers	8	25	22,740
*MOONLIGHT RUN, 1938, Bobsleigh	13	27	25,020
MR. BONES, 1933, *Royal Minstrel	19	35[1]	44,170
NEDAYR, 1935, Neddie	21	36	40,956
NEDDIE, 1926, Colin	32	64[1]	86,627
NO COMPETITION, 1936, *Bull Dog	10	15	21,735
*NORTH WALES 2nd, 1932, Blandford	13	28	21,707
OCCUPATION, 1940, *Bull Dog	6	10	37,165
OKAPI, 1930, Eternal	38	81[3]	99,135
*OLIMPO, 1933, Fogon	13	41	29,485
OMAHA, 1932, Gallant Fox	21	47	58,465
OMISSION, 1938, Jock	8	15	28,275
ONLY ONE, 1931, Lucullite	10	17	27,125
OSCULATOR, 1929, Pompey	26	55	55,429
*OSIRIS 2nd, 1926, Papyrus	31	55	47,989
OUR BOOTS, 1938, *Bull Dog	15	22	56,602
PAIRBYPAIR, 1929, Noah	23	51	35,693
PASS OUT, 1937, *By-Pass 2nd	12	31	41,205
PEACE CHANCE, 1931, Chance Shot	33	71	86,465
PENSIVE, 1941, Hyperion	6	19	278,975
PETROSE, 1934, Peter Hastings	36	70[1]	78,224
PHARACASE, 1935, *Pharamond 2nd	13	28[1]	21,210
*PHARAMOND 2nd, 1925, Phalaris	23	49	117,872
PHARANOR, 1937, *Pharamond 2nd	10	23	20,125
PICTOR, 1937, *Challenger 2nd	13	24	29,380
PILATE, 1928, Friar Rock	57	124[1]	259,991
*PIPING ROCK, 1937, Fairway	11	17	32,525
POMPEY, 1923, *Sun Briar	11	21	64,490
PORT AU PRINCE, 1932, Wise Counsellor	23	42	33,555
*PRINCEQUILLO, 1940, Prince Rose	10	23	74,100
PSYCHIC BID, 1932, Chance Play	39	79	92,012
*QUATRE BRAS 2nd, 1928, *Teddy	18	34[2]	45,382
QUESTIONNAIRE, 1927, Sting	32	69	141,500
RAMILLIES, 1939, *Blenheim 2nd	7	17	33,725
REAPING REWARD, 1934, *Sickle	54	111	209,526
REIGH COUNT, 1925, *Sunreigh	33	65[1]	79,915
REMOLINO, 1934, Ariel	12	24	23,757
REQUESTED, 1939, Questionnaire	17	30[1]	182,405
*RHODES SCHOLAR, 1933, Pharos	41	107[3]	194,714
ROLANDO (S.A.), 1934, Tresiete	3	5	52,610
ROMAN, 1937, *Sir Gallahad 3rd	44	99	369,375
ROMAN SOLDIER, 1932, *Cohort	13	22	23,727
ROSEMONT, 1932, The Porter	15	41	135,866

NO ADMITTANCE

The Louisiana State Racing Commission has adopted this rule: "No licensed track where horse racing is conducted in Louisiana shall assign stable accommodations or accept the entry of any horse five years old or older who has been in competition for the immediate past two years and has failed to finish first, second, or third, and who has started at least eight times during the said two-year period on a licensed track."

SIRE	Wnrs.	Races	1st Money
*ST. GERMANS, 1921, Swynford	8	19	24,220
SEABISCUIT, 1933, Hard Tack	15	28	47,620
SELALBEDA, 1938, Mokatam	9	17	20,840
*SHIFTING SANDS 2nd, 1935, Fairway	26	58[1]	66,180
SHOELESS JOE, 1932, Black Servant	14	29	21,825
SHUT OUT, 1939, Equipoise	11	22	43,825
*SICKLE, 1924, Phalaris	11	20[1]	69,872
*SIERRA NEVADA, 1936, Gainsborough	13	24	20,735
SILVER CORD, 1927, *Stefan the Great	12	34	20,626
SILVERDALE, 1926, The Porter	22	51	32,128
SILVER HORDE, 1935, *Bull Dog	22	52	82,510
SIRASIA, 1936, *Sir Gallahad 3rd	14	32	34,848
SIR DAMION, 1934, *Sir Gallahad 3rd	36	65	87,263
*SIR GALLAHAD 3rd, 1920, *Teddy	26	46	68,069
SIR LANCELOT, 1937, *Sir Gallahad 3rd	9	15	22,750
SIR MILL, 1937, *Bull Dog	7	16	21,955
SIR WALTER, 1929, Wise Counsellor	8	13	20,910
SKY RAIDER, 1938, Man o' War	28	64[1]	96,872
SLAVE SHIP, 1929, Black Toney	11	33	30,270
SNARK, 1933, Boojum	10	26	44,490
*SOLEIL DU MIDI, 1932, *Teddy	14	32	31,400
SOME CHANCE, 1939, Chance Play	18	43[1]	81,720
*SOON OVER, 1931, Buchan	25	41	42,762
SPANISH PLAY, 1928, *Spanish Prince 2nd	18	50	40,698
SPECIAL AGENT, 1932, *Sir Gallahad 3rd	14	26	35,315
STAGEHAND, 1935, *Sickle	21	47[2]	54,795
STAR BEACON, 1939, *Blenheim 2nd	11	23	30,265
STIMULUS, 1922, Ultimus	12	20[1]	24,285
*STROLLING PLAYER, 1925, Grand Parade	29	70[1]	90,445
SUN AGAIN, 1939, Sun Teddy	26	56	289,705
SUN BEAU, 1925, *Sun Briar	18	48	87,095
SUN SUPERLETTE, 1937, *Sun Briar	18	40	23,872
SUN TEDDY, 1933, *Teddy	26	65	102,723
SWASHBUCKLER, 1933, Canter	24	50	41,970
SWEEP ALL, 1928, Sweep	14	27	27,160
SWEEPING LIGHT, 1929, Manna	32	73[2]	84,467
SWEEPING TIDE, 1935, Sweep On	10	27	35,545
SWEEP LIKE, 1931, Sweep	30	70[1]	89,925
SWEEPSTER, 1924, Sweep	13	25	30,724
SWING AND SWAY, 1938, Equipoise	16	28	52,345
TEDDY'S COMET, 1935, *Teddy	28	61	208,410
TEDDY WEED, 1935, *Teddy	7	20	26,800
TED EASY, 1935, *Teddy	27	62	53,791
THIRD DEGREE, 1936, Questionnaire	26	63	114,324
TICK ON, 1929, On Watch	21	38	36,930
TIGER, 1935, *Bull Dog	35	86	120,060
TIME MAKER, 1925, The Porter	10	26	24,945
TIME SUPPLY, 1931, Time Maker	22	45[1]	56,804
TINTAGEL, 1933, *Sir Gallahad 3rd	34	81	87,846
TOP ROW, 1931, Peanuts	20	44[1]	103,637
*TOURIST 2nd, 1925, Son-in-Law	12	24	50,695
TRACE CALL, 1930, Call Boy	27	51	66,659
TRANSMUTE, 1921, Broomstick	14	30	25,647
UNBREAKABLE, 1935, *Sickle	23	50	106,994
VALDINA ORPHAN, 1939, *Hilltown	14	27	44,606
VINCENTIVE, 1940, *Challenger 2nd	7	12	20,790
*VINO PURO, 1934, Polemarch	12	29	34,652
WAR ADMIRAL, 1934, Man o' War	33	75	148,750
WAR DOG, 1936, *Bull Dog	25	63[1]	142,367
WAR GLORY, 1930, Man o' War	39	67	72,790
WAR HERO, 1929, Man o' War	14	33	26,690
WAR JEEP, 1942, War Admiral	7	17	33,460
WAR RELIC, 1938, Man o' War	20	34	67,640
WHIRLAWAY, 1938, *Blenheim 2nd	34	63[1]	194,517
WISE COUNSELLOR, 1921, Mentor	9	24	20,340
WISE PETE, 1932, Wise Counsellor	12	23	20,314
XALAPA CLOWN, 1936, Eternal	12	22	29,930
ZACAWEISTA, 1926, High Time	44	85	184,755

LARGEST SYNDICATE

The average race-goer probably thinks of breeding a Thoroughbred as an expensive hobby, and only the most optimistic dreamer pictures himself in the role of a breeder. The British racing fan, however, is—each and every one—a breeder, and has, in the past 30 years, watched horses from his farm win every race of importance in Britain.

Thirty years ago Col. William Hall Walker, a member of parliament and later Lord Wavestreet, made a gift of his stud of 20 horses to Great Britain. The value of the lot was estimated to be in the neighborhood of $400,000, and included Minoru, winner of the Epsom Derby for King Edward VII.

At first, there was some opposition to accepting the gift on the part of those who didn't feel the Government should go into the bloodstock business, but it was pointed out that the standard of army mounts and light horses generally depended on a liberal use of Thoroughbred stallions. So, the National Stud was formed.

Now, every British taxpayer is, in effect, a part owner of the National Stud, and thus a breeder of Thoroughbreds.

Nor has the National Stud proved of doubtful value. Its contributions to the improvement of the breed of light horses cannot perhaps be measured, but it has actually proved to be a financial success. Horses bred by the National Stud are either sold or leased to individual owners and have carried the colors of Britain's leading stables, including those of King George VI.

The late *Challenger 2nd, well known as the sire of Gallorette and a score of good ones, was originally owned by the British taxpayer, having been bred by the National Stud and raced by Lord Dewar before coming to this country to stand at W. L. Brann's Glade Valley Farm, in Maryland.

The American race-goer can console himself, however, in the fact that while he may not be a breeder, his tax bill is lightened by some $100,000,000 annually in states where racing is conducted. TRA.

PAGE BOOTS RETIRED

Page Boots, 4-year-old stallion by Our Boots—Our Page, by Blue Larkspur, bred and owned by Royce G. Martin, has been returned to Mr. Martin's Woodvale Farm, Lexington, where he will stand the 1950 stud season. Page Boots' best racing season was in 1948, when he won the Kent and Leonard Richards Stakes at Delaware Park. His earnings for the year were $47,585. His total earnings are $51,635.

Our Page, Page Boots' dam, won the Spinaway Stakes in 1942, and has also produced Sport Page, a full brother to Page Boots. Sport Page won the Eastview Stakes in 1948, and was second in the Saratoga Special, Grand Union Hotel, Hopeful, and Futurity Stakes. Her only other foal of racing age is Bull Page, a 2-year-old which has not yet won. Our Page received the Broodmare Award of 1948 from the Kentucky Thoroughbred Breeders Association.

GALLOP POLL

(From Philip Godfrey, Forest Hills, N. Y.)

In the discussions of lowered handles at the race tracks and reasons therefore, certain influences have been overlooked. I am referring to the simultaneous harness racing and dog racing at times when flat racing is in progress in a given locality.

Take for instance the situation in New York, where we have harness racing at Roosevelt Raceway for the better part of the metropolitan meet, and the same situation at the Saratoga track. The attendance at the harness meets many times exceeds that at the running track. The allowance of such a situation is caused by local politics and the failure of track management to realize or at least do something about the situation.

Trotting races, which were meant as a rural sport, are now degraded to a vicious gambling device hurting a segment of the community which can least afford it. If Thoroughbred racing has any influence whatsoever, the least it could do would be to force trot meets to be held at times which would not be competitive with flat racing. Until that has been done, we will witness the deterioration of flat racing, culminating in the desire of some morons to have night racing on the running tracks to compete with night racing at the trotting tracks. When that occurs you can have my horses for the asking, as I would rather go to bed than spend the night watching my horse beaten, as is usual.

Hip No. 35 Bay filly Hip No. 35

by HASH

This filly is by the now-dead HASH, a young sire which in his first few crops demonstrated a remarkable ability to sire winners—winners of stakes ability. That grand race mare Miss Kimo is by Hash, so is Flashco, Salmagundi, Mel Hash, Brolite, etc.

—MILLCHIC

Millchic, a winner at 2, 3, and 5, is by *Chicle, sire of the dams of many outstanding race horses. Millchic is half-sister to the stakes winner Moon Side (Lynch Memorial H., Kings Mountain H., Parole H., Glenwood H., and 19 wins) to Belmar Arra (2nd in Salem Stakes), three other winners. She is full-sister to Chicluna and Underfoot (also producer). This is a family of good winners and stakes winners.

Hash	Questionnaire	Sting
		Miss Puzzle
	Delicacy	*Chicle
		Pandowdy
BAY FILLY, Mar 14, 1948		
Millchic	*Chicle	Spearmint
		Lady Hamburg II
	Over the Moon	Broomstick
		Last Night

TO BE SOLD AT *Keeneland*

***First Night* OCTOBER 17**

Consigned by

O. J. BREAULT

O. J. Breault Farm, Paris, Kentucky.

Classic performance
Classic blood lines

Triplicate

Winner $244,500 in record or near record time from ⅞ to 1½ miles. By Reigh Count out of a Fair Play mare.

Ch., 1941	Reigh Count	*Sunreigh — Sundridge, *Sweet Briar II
		Contessina — Count Schomberg, Pitti
	Fairday	Fair Play — Hastings, *Fairy Gold
		Ruthenia — Lemberg, *Damaris

(Property of Fred Astaire and E. K. Thomas)

⅞ in 1:22 4/5—1 Mile in 1:35—1 1/16 Miles in 1:42 4/5—1¼ Miles in 2:00 2/5 (ETR)—1½ Miles in 2:28 2/5 (NTR)

TRIPLICATE is the type horse that has done so well in America. From seven furlongs to 1½ miles Triplicate turned in record or near record times. In compiling this record he won $244,500, won the 1¼ mile Hollywood Gold Cup in 2:00⅖ (ETR) and the 1½ mile San Juan Capistrano Handicap in 2:28⅖ (NTR), Golden Gate Handicap, etc. Triplicate is a son of the successful sire and Kentucky Derby winner Reigh Count and out of the remarkable mare Fairday. She has produced six winners, four of them stakes winners, including Triplicate ($244,500), Inseparable ($57,275), Fair Weather ($26,420), and Lady Day. Fairday is by Fair Play and out of the crack stakes mare Ruthenia—this is classic breeding—Futurity and Derby material.

1950 Fee $500 Fee payable September 1 of year bred in lieu of veterinary certificate if mare is barren. Mares subject to my approval. Fee payable when mare is sold or leaves the state.

Omission —Leading sire of 2-year-olds with one crop to race

Sire of eight winners, a stakes winner

OMISSION has sired more 2-year-olds winners in 1949 than any other sire with his first crop racing. Omission has out eight 2-year-old winners of 15 races, including the stakes winner Old Tom, winner of the Bashford Manor Stakes. Omission's winners include Wily Willie (2), Is There (3), Swamp Son, Notchstick, Undone, First Mission (3), Vixen Deane, and Old Tom (3). Omission is a son of Jock, by the great racehorse Colin. He is out of the 100% producer Neglect, six winners, including two stakes winners. Omission was a stakes winner of 19 races.

BR., 1938	Jock	Colin — Commando, *Pastorella
		Kathleen — *Sempronius, Boema
	Neglect	General Thatcher — Sweep, *Polisteno
		Sue Steele — Change, Ballot

1950 Fee $500 Fee payable September 1 of year bred in lieu of veterinary certificate if mare is barren. Mares subject to my approval. Fee payable when mare is sold or leaves the state.

Inquiries to
E. K. THOMAS

Timberlawn Farm

Box 196 — Phone 411
PARIS, KY.

NATCHEZ HAS SHOWN HE HAS

Speed Stamina Breeding

THREE MUSTS FOR A SUCCESSFUL SIRE

NATCHEZ, winner of $166,845, was not a racehorse to specialize in sprints, or middle distances, or long distance races—from 6 furlongs to 1⅝ miles Natchez was fighting it out with the best and making a race of it all the way.

Natchez won the Kent Stakes (1 1/16—equaled track record, 1:11 4/5), Edward Burke Handicap (1 1/16, 1:42 3/5, fastest time distance had been run in Maryland), Travers, Harford (¾, 1:11 4/5), and Havre de Grace Handicap (1 1/16 miles). Among the stakes he placed in were the Empire Gold Cup 1⅝—a head behind Stymie, and beating Assault, Phalanx, etc.), Suburban Handicap (1¼ miles, to Assault, beating Stymie, *Talon, etc.), Belmont Stakes, Withers, Empire City Stakes.

Few who saw the Empire Gold Cup of 1948 will forget Natchez winging along in front for the first mile and a quarter. He gamely took on two challenges, turned back Assault, then Stymie challenged. The latter won by a neck, Natchez was four lengths ahead of Assault. All carried 126 pounds. In the Suburban of the same year Natchez again led until the final sixteenth when Assault caught him, but *Talon was six lengths back in third place, Stymie another length behind.

Natchez is a 6-year-old son of Jamestown and the crack stakes mare Creole Maid. Like his sire he ran from flag-fall to finish, like his dam's family he could keep on running. Creole Maid, by *Pharamond II, won the C. C. A. Oaks (1 3/8 miles), Schuylerville S., Adirondack H. She is half-sister to the top cup winner Firethorn, is out of Baton Rouge, by Man o' War.

1950 Fee—$400—Return
Approved Mares

FARAWAY FARM

(Third Entrance)

LEXINGTON KENTUCKY

All communications to:
W. M. JEFFORDS
Glen Riddle, Pennsylvania

NATCHEZ, ch., 1943	Jamestown	St. James	*Ambassador IV	Dark Ronald
				Excellenza
			*Bobolink II	Willonyx
				Chelandry
		Mlle. Dazie	Fair Play	Hastings
				*Fairy Gold
			Toggery	*Rock Sand
				Tea's Over
	Creole Maid	*Pharamond II	Phalaris	Polymelus
				Bromus
			Selene	Chaucer
				Serenissima
		Baton Rouge	Man o' War	Fair Play
				Mahubah
			Baton	Hainault
				*Batanoea

THE LEADERS

	Starts	1st	2nd	3rd	Amount
Stymie, 1941	131	35	33	28	918,485
Citation, 1945	29	27	2	0	865,150
Armed, 1941	74	39	18	9	807,445
Assault, 1943	38	17	6	6	672,520
Whirlaway, 1938	60	32	15	9	561,161
On Trust, 1944	61	18	15	10	497,920
†Gallorette, 1942	72	27	20	13	445,535
Seabiscuit, 1933	89	33	15	13	437,730
Phalanx, 1944	41	13	7	10	409,235
First Fiddle, 1939	95	23	24	20	398,610
Coaltown, 1945	27	20	5	2	380,775
Sun Beau, 1925	74	33	12	10	376,744
Pavot, 1942	32	14	6	2	373,365
†*Honeymoon*, 1943	56	18	8	5	370,125
Donor, 1941	51	20	7	4	357,185
Alsab, 1939	51	25	11	5	350,015
†*Bewitch*, 1945	28	15	4	4	339,375
Equipoise, 1928	51	29	10	4	338,610
Challedon, 1936	44	20	7	6	334,660
†Busher, 1942	21	15	3	1	334,035
Fervent, 1944	31	16	7	3	329,685
Gallant Fox, 1927	17	11	3	2	328,165
Ponder, 1946	24	9	6	2	322,225
Vulcan's Forge, 1945	38	9	9	4	319,390
Shut Out, 1939	40	16	6	4	317,507
Faultless, 1944	45	13	6	6	314,175
Capot, 1946	23	10	4	5	312,985
Better Self, 1945	38	14	6	4	311,075
Polynesian, 1942	58	27	10	10	310,410
Olympia, 1946	28	11	10	2	310,082
My Request, 1945	38	18	5	7	305,655
Zev, 1920	43	23	8	5	303,039
Mate, 1928	78	20	14	19	301,810
Double Jay, 1944	40	17	9	9	299,355
Rippey, 1943	66	16	14	12	298,115
Lucky Draw, 1941	36	16	6	4	287,790
Solidarity, 1945	42	9	15	9	286,135
With Pleasure, 1943	52	15	15	5	280,560
†*But Why Not*, 1944	34	11	6	2	275,955
†Top Flight, 1929	16	12	0	0	275,900
War Admiral, 1934	26	21	3	1	273,240
Blue Larkspur, 1926	16	10	3	1	272,070
*Talon, 1942	21	7	6	4	270,575
Autocrat, 1941	111	16	24	24	264,602
Buzfuz, 1942	105	29	27	16	263,740
Twenty Grand, 1928	25	14	4	3	261,790
Devil Diver, 1939	47	22	12	3	261,064
Ace Admiral, 1945	38	12	6	5	258,125
Display, 1923	103	23	25	27	256,326
*Olhavery, 1939	40	7	2	5	254,880

Racing through October 8 included.

†Filly. Italic type indicates horses whose racing careers are not yet finished.

Note: *Phar Lap is omitted from this list as he won most of his total in Australia. One of the horses listed above raced in England after racing in America, and his English records, accounting for first, second and third monies, is included, with the sovereign estimated at $5. The English records of this horse:

Horse (Age)	Starts	1st	2nd	3rd	Amount
Twenty Grand (7)	2	0	0	0	——

The total given for *Olhaverry is for U. S. racing. In Chile he won 13 races and 370,650 pesos ($14,826). In Argentina *Talon won 6 races and 74,000 pesos ($17,784).

STAKES AND HORSES

(Continued)

Others, Big Pop 105, Outland, 3, 106. Winner: Greentree Stud, Inc., breeder; G. Alexandra, trainer; Darrell Madden, jockey.

MESMER'S RACING RECORD

Age	Starts	1st	2nd	3rd	Earned
2	4	0	0	1	$ 350
3	23	8	3	3	23,150
4	16	7	1	1	27,155
Totals	43	15	4	5	$50,655

The Commonwealth Handicap on May 14 was the first stakes win for the 4-year-old Mesmer. Since then, the son of Third Degree has won 4 races in 10 starts, but no stakes. He started in the Narragansett Special with Donor, Vulcan's Forge, and Ponder, but was unsuccessful. In the Rhode Island Handicap, Mesmer apparently had little trouble with his chief opposition, Fancy Flyer. Big Pop went to the front at the start, slowed a bit, and then made a futile attempt to regain the lead. Fancy Flyer, always nearby, made his move after the seven-furlong marker, but he was unable to threaten the winner. Mesmer's pedigee was in THE BLOOD-HORSE of June 11, page 435.

Fourth Futurity

MARYLAND FUTURITY, Laurel Park, October 5, $10,000 added, 2-year-olds, foaled in Maryland, six furlongs. Time 1:13⅘, track fast. Stakes division, $7,300, $2,000, $1,000, $500.

FOREIGN AFFAIR, 115 (Alfred G. Vanderbilt) — 1

MYSTAGOGUE, 114, c., Alaking—Streamer, by Bud Lerner (Bobanet Stable) — 2

MERINGUE, 114, g., Zayin—White Sweets, by *Wrack (Mrs. R. H. Heighe) — 3

Others, Entreat 111, Arcave 114, Abbe May 114, Cherrys First 111, Stunning 111. H. B. MacCrowe and E. K. Bryson entry, Entreat and Abbe May.

Foreign Affair was foaled at Alfred G. Vanderbilt's Sagamore Farm, Glyndon, Maryland, May 14, 1947. His dam, *Bukhara 2nd, was bought as a yearling from the Aga Khan, and imported to this country in 1939. Foreign Affair is her third named foal; Good Genii and Persian Kitten, the first two, are winners.

The Maryland Futurity was the first stakes win for the son of Discovery. Foreign Affair is the fourth stakes winner for Discovery this year, and the race marked the fourth time that Alfred G. Vanderbilt has owned a winner of the Maryland Futurity. He won in 1935 with Speed to Spare, in 1940 with New World, and in 1947 with Newsweekly.

In the race for Maryland-bred 2-year-olds, Foreign Affair and Bobanet Stables' Mystagogue staged a two-horse race, finishing six lengths ahead of the field. Mystagogue took the early lead, drew clear on the turn, but failed to last by a neck when Foreign Affair circled the field and got in front at the wire.

Age	Starts	1st	2nd	3rd	Earned
2	10	3	1	4	$13,750

*BUKHARA 2nd. Unraced. 3 named foals—
GOOD GENII (Discovery). 6 wins at 3, 4, 5.
PERSIAN KITTEN (Discovery). 11 wins at 2, 3, 4.
FOREIGN AFFAIR (Discovery). Stakes, above.

UNA. 1 win at 3. Lingfield Park Spring S. 6 named foals, including—
YAKIMOUR. Fitzwilliam S., Newmarket, Manchester Autumn Breeders' Foal Plate. 2nd Queen Mary Stakes, Ascot.
UVA. Gazeley Nursery S., Flempton S., Gold Cup (Newmarket), Severals S., Hildersham H.
LEVENTINA. Royal Windsor Nursery H., Balsham S., Fitzwilliam S., Barrow S.
BAMAN. Thurlow H.
MEHRALI, other winner.
*BUKHARA 2nd, producer, above.

UGANDA. Prix la Rochette, Prix de Diane, Prix Royal Oak. 3rd Grand Prix. 5 foals, including—
UKRANIA. French Oaks.
UT MAJEUR. Cesarewitch, Newmarket St. Leger.
UDAIPUR. Oaks. Producer.
UNA. Stakes winner and producer, above.
UMIDWAR. Jockey Club S., Champion S. Sire.

Both by Coldstream

PRINCETON HANDICAP, Garden State Park, October 3, $10,000 added, 3-year-olds and upward, six furlongs. Time 1:10, track fast. Stakes division, $8,625, $2,000, $1,000, $500.

ROYAL BLOOD, 116 (Maine Chance Farm) — 1

CARRARA MARBLE, 118, h., 5, Coldstream—Georgia Marble, by *Royal Minstrel (Helen S. Reineman) — 2

RIPPEY, 124, h., 6, Pompey—Broad Ripple, by Stimulus (William G. Helis) — 3

Others, Tidy Sum 117, Royal Governor 118, Petey Cotter, 3, 109; Mangohick 120, Tavistock 107, Basis 108, Manna H. 110, Agrarian-U 111, In Suspense 105. Winning jockey, Johnny Longden.

Sons of Coldstream took first and second honors in the Princeton Handicap. However, the competition was not close, for the winner, Royal Blood, finished five lengths in front of his relative, Carrara Marble, in the six-furlong event. Royal Blood's time of 1:10 was a new record for the race, and just two-fifths of a second more than the track record. Ridden by Johnny Longden, Royal Blood was sent to the front at the start, and gradually increased his lead throughout the

FOREIGN AFFAIR, dk. gr. c., 1947

DISCOVERY ch. 1931	Display	Fair Play
		*Cicuta
	Ariadne	*Light Brigade
		Adrienne
*BUKHARA 2nd gr. 1938	*Bahram	Blandford
		Friar's Daughter
	Una	Tetratema
		Uganda

Alfred G. Vanderbilt, breeder and owner; A. Holberg, trainer. Family No. 3.

ROYAL BLOOD, ch. c., 1945

COLDSTREAM b. 1933	*Bull Dog	*Teddy
		Plucky Liege
	Nimble Hoof	Sweep
		Camilla S.
SPOTTED BEAUTY str. ro. 1941	Man o' War	Fair Play
		Mahubah
	Silver Beauty	*Stefan the Great
		Jeanne Bowdre

Coldstream Stud, breeder; Maine Chance Farm, owner; E. Simpson, trainer. Family No. 3.

HIP NUMBER

93

AT KEENELAND

To Be Sold Tuesday, October 18

This colt is by Some Chance (sire of Cornwell, winner of the Richard Johnson S.) and is out of the winning mare Miss Wezie. She is half-sister to Valiant Fox, Galsun, and the dam of Henpecker. Third dam produced 2 stakes winners, granddam 2 others.

Consigned by

JAMES S. TUPPER

HARPETH HILLS

Brentwood, Tenn.

"He Grew Into That Condition, Maybe He'll Grow Out of It."

. . . said a horseman inspecting a foal rich in pedigree, poor in appearance. . . . But buyers don't pay much money for such a foal. Trainers who take them don't assume any responsibility. . . . Your mare now in foal is carrying your yearling money of 1951 or your racing stable's earning power of 1952, 1953, etc.

Now Is the Time to Give Your Mare Equine Formula To Help Her Produce the Best Possible Foal in 1950

Here is why your mare needs help now with her 1950 foal and here is why EQUINE FORMULA VITAMIN NUTRIMENT is an important part of this help:

You are feeding well, giving the mare in foal good care, but unintentionally you probably are neglecting one important step to assure sturdy growth and formation of the foal before and after birth. What you probably are neglecting is an adequate supply of vitamins. Vitamins regulate and control body functions. To be normal and healthy and to supply normal growth for the foal she is carrying, the mare needs all the essential vitamins.

Even under the most favorable conditions the loss of essential vitamins in horse feeds is great even within a few hours after it is cut. Storage and processing may account for the almost complete loss of Vitamin A and other vitamins from the horse's normal feeding.

EQUINE FORMULA VITAMIN NUTRIMENT is a scientifically compounded vitamin and mineral supplement for thoroughbreds. It is especially recommended for mares in foal. For mares in foal use an ounce in morning feed and an ounce in evening feed. Get the three-pound jar or economy ten-pound size. The complete Equine line for horsemen will interest you. For the products and booklets describing their use and benefits, call or write: Shine Ogan's Shop, Tattersalls Sales Pavilion, 847 South Broadway, Lexington, Ky.; Vear and Company, 7223 Melrose Ave., Los Angeles 46, Calif.; Clarke County Supply Co., Boyce, Va., or

EQUINE

Pharmaceutical Corporation

50 East 52nd Street

NEW YORK 22, N. Y.

WITH PLEASURE

Recent photograph of With Pleasure, taken at the farm shortly after he arrived from the track. Meadors Photo

Won From 5/8 to 1 1/16 Miles

WITH PLEASURE is one of the brilliant speed horses of recent years. He set two track records (⅝ in :58⅘ and ¾ in 1:09⅘), plus other brilliant performances in near record time.

With Pleasure won the Prairie State, Hollywood Laddie Stakes, Domino Handicap (beat Armed in 1:35), Quick Step Handicap (beat Spy Song in 1:09⅘, NTR), Sheridan Handicap (beat Armed in 1:35⅘), Vosburgh Handicap (gave 18 lbs. to Bridal Flower), Scarsdale Handicap (1 1/16 miles, beat Gallorette, Stymie, etc.), Inglewood Handicap (1:11⅕ beating *Mafosta, On Trust). With Pleasure has won over a quarter of a million dollars.

With Pleasure, a son of He Did, is the greatest money-winning horse from the Ben Brush male line to enter the stud. He is out of the winner Seldina, a daughter of the tremendously successful Insco.

With Pleasure, b. h., 1943	He Did	Victorian	Whisk Broom
			Prudery
		Dinah Did	Colin
			Dinah Do
	Seldina	Insco	*Sir Gallahad II
			*Starflight
		Griselda	*Wrack
			Votes

Seldina is out of Griselda, dam of 14 foals, 13 of them winners, four stakes winners: Inscoleda (Arlington Lassie, Walden S.), Mansco, Risky Miss (dam of the stakes winner Sirde, $114,470), Timely (also dam of the stakes winners Daily Delivery and Early Delivery). This is the family of *Sun Briar, *Cohort, Melton sire of Sysonby), Foxlaw, and Phalereon.

1950 Fee $1,000—Guarantee Live Foal

O. J. Breault Farm
Nelson Spencer, Manager

O. J. BREAULT

P. O. Box 17, Paris, Ky.
North Middletown, Ky.

AMPLE FACILITIES FOR BOARDING HORSES

Also CHALLENGE ME Br., 1941, by Challenger II Cash Book, by *Bull Dog. **1950 FEE $500** Guarantee Live Foal

race. Carrara Marble came around the field for the final run, and finished strongly. But Royal Blood was never seriously threatened.

Royal Blood was foaled April 22, 1945, at E. E. Dale Shaffer's Coldstream Farm, Lexington. The following year at the Keeneland Summer Sales, Mrs. Elizabeth N. Graham paid $50,000 for the colt. Only one other yearling (Speculation, for which Norman W. Church paid $65,000) brought more. A half sister (by *Bull Dog) was sold at the Keeneland Summer Sales in 1949 for $24,500. Spotted Beauty has a 1949 foal by *Goya 2nd, and was bred to Bull Lea. Royal Blood is the second stakes winner of 1949 for his sire, Coldstream. The other is Ocean Drive, winner of the Hibiscus and Dick Welles Stakes.

Royal Blood won the Dover Stakes at two, and the Jamaica Handicap at three.

Age	Starts	1st	2nd	3rd	Earned
2	11	2	3	2	$28,875
3	15	4	2	4	32,975
4	14	3	3	3	25,165
Totals	40	9	8	9	$87,015

SPOTTED BEAUTY. Unraced. 3 named foals—
ROYAL BLOOD (Coldstream). Stakes, above.
SPOTTED BULL (*Bull Dog). 1 win at 3. 3rd | Will Rogers H.
HELIODORUS (*Heliopolis). 2-year-old, unraced through August.

SILVER HORDE. Sire.
including—
WAR BEAUTY. Selima S., Rockingham Park H. | Producer.
Producers: SHAMEEN, SPOTTED BEAUTY | (above), GREY MOOD.
SILVER HORDE. Sire

JEANNE BOWDRE. 10 wins at 2, 3, 4. Golden Rod H. 12 foals, including—
JEAN VALJEAN. Latonia Independence H. Sire.
JEAN LAFITTE. Sweitzer H., Havana Independence H. Sire.
GRAND SLAM. Arlington Futurity, Kentucky | Jockey Club S., Pimlico Nursery S. Sire.
Other winners: CROW'S NEST, SILVER | BEAUTY (producer, above), DISASTER, | EPITAPH, MARY KEEN (dam of Vice Admiral), FANTINE (3rd Kentucky Oaks, | Dearborn H., dam of Lord Boswell and War | Fan), JEANNE D'ARC (2nd Evening H. 3rd | Spinaway S., producer).
Producers: JEANNETTI, JEANNE'S POISE.

Better Self Tops $300,000

ALL AMERICAN HANDICAP, Atlantic City, October 1, $25,000 added, 3-year-olds and upward, $1\frac{3}{16}$ miles. Time 1:59, track fast. Stakes division, $18,275, $5,000, $2,500, $1,250.

BETTER SELF, 119, c., 4, Bimelech—Bee Mac, by War Admiral (King Ranch) 1
GOING AWAY, 104, g., 3, Whirlaway—Royal Venture, by High Quest (Brookmeade Stable) 2
PILASTER, 112, g., 5, Pilate—Air Cooled, by *Jacopo (H. L. Straus) 3

Others, Dart By 107, High Trend 107, Dobodura 112, Camargo 107. Brookmeade Stable entry, Going Away and Dart By. Winner: Idle Hour Stock Farm Co., breeder; Max Hirsch, trainer; Johnny Gilbert, jockey.

BETTER SELF'S RACING RECORD

Age	Starts	1st	2nd	3rd	Earned
2	8	5	1	0	$ 67,150
3	20	5	5	3	197,010
4	11	4	0	2	47,365
Totals	39	14	6	5	$311,525

Favorite and topweight, Better Self made his own pace in the All American Handicap and won by about four and a half lengths over Going Away, the only 3-year-old in the field. The victory

The Largest of Its Kind In America

Giving Horsemen One Stop Service For All

Veterinary Supplies

REMEDIES — SERUMS — VACCINES

INSTRUMENTS — EQUIPMENT

Breeders and Trainers: All your horse health supplies and equipment in one place. Parking lot for your truck or car. No need to order hard-to-get items—we have them.

Visit us in our new store. We believe you will be amazed when you see the complete line and service available for all horsemen.

Visiting horsemen: Inspect our plant. If your local dealer doesn't have it, we can send it to you.

LIVESTOCK HEALTH AND SUPPLIES INC.

1093 WEST HIGH STREET LEXINGTON, KENTUCKY

Opposite Stockyards—On Highway to Keeneland

PHONE 6492-Y

DUCAH'S *fourth*

HIP NO. 13

To be Sold October 17 at Keeneland

HER 1st — JOE'S SWEEP — Winner 7 races at 4

HER 2nd — PICTORESQUE — Winner at 2, 3 and 4

HER 3rd — SWEEP AHEAD — In training, will start at Keeneland

Ducah, a winner of 8 races, is by the extremely fast Nassak, by John P. Grier. Her 1949 yearling is a full-brother to JOE'S SWEEP, winner of 7 races in 1947, and half-brother to PICTORESQUE, winner at 2, 3, 4, 1949. Ducah's third foal, Sweep Ahead, was broken this spring and prepared slowly for fall racing. He is now ready to start at the Keeneland Fall Meeting and is eligible for the Breeders' Futurity in which he will start if his present form continues. Ducah is half-sister to two winners, to the dam of Andys Glory, a stakes winner of $48,400 through 1948. Sweep Like is the sire of recent stakes winner Irisen, etc.

No. 13—B. c. by Sweep Like—Ducah, by Nassak

Consigned by

JOE H. ALEXANDER

Lexington, Kentucky

The only

OMISSION

in the October Sales at KEENELAND

HIP NO.

224 Here is an extremely good individual, he's clean and sound in every way. First living foal of young Chance Play mare. Sadieville was highly tried but was injured in her first and only start.

Omission is the sire of 12 2-year-olds winners—from his first crop—

BR. G. Hip No. 224 — Omission ..... Jock / Neglect; Sadieville ..... Chance Play / Miss Dunlap

TO BE SOLD

OCTOBER 20

S. S. Gano

GEORGETOWN, KENTUCKY

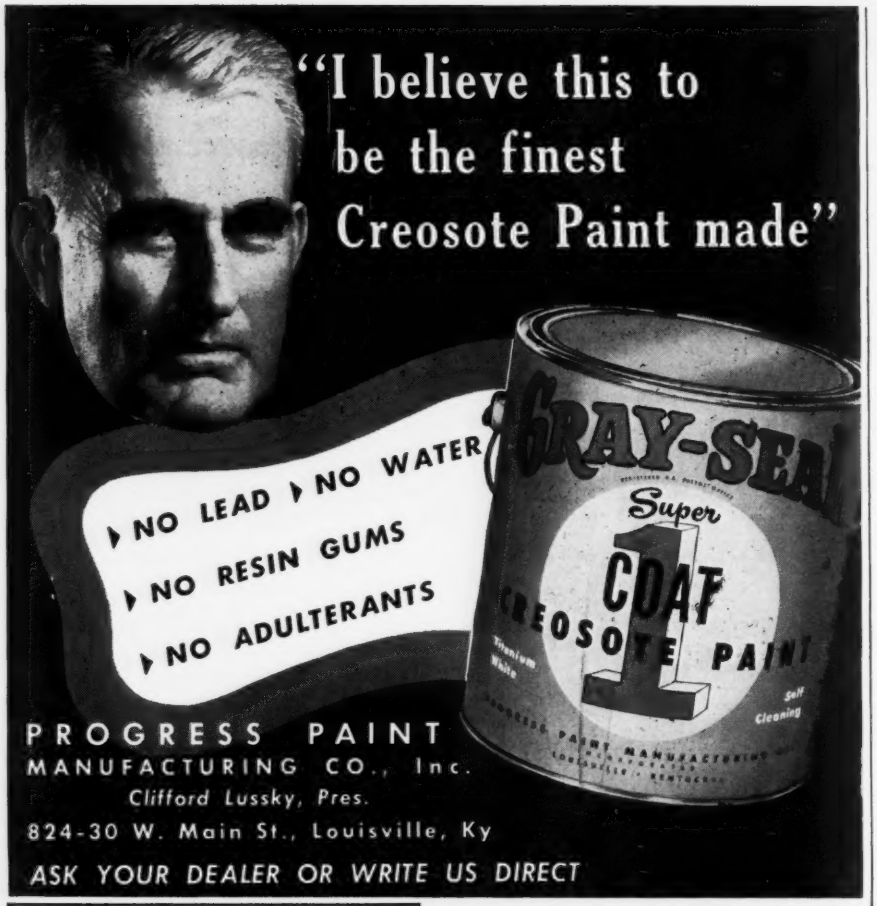

raised the winner's earnings past the $300,000 mark. Better Self's only previous stakes victory this year was in the Carter Handicap at Aqueduct. His pedigree and family particulars were given in THE BLOOD-HORSE of July 9, page 137.

*Seventh for *Alibhai*

SAN FRANCISCO COUNTY HANDICAP, Bay Meadows, September 24, $10,000 added, 3-year-olds and upward, $1\frac{1}{16}$ miles. Time 1:44⅕, track fast. Stakes division, $7,960, $2,000, $1,000, $500.

GOOD EXCUSE, 114 (Mrs. A. W. Ryan) 1
PRECESSION, 112, h., 5, Bull Lea—Tiens, by Pennant (Biff's Stable) 2
TOP'S BOY, 122, c., 4, Top Row—Ruth Aspin, by Aspinwall (Kinsey Ranch) 3

Others, Honeymoon 117, Prevaricator 120, Outotheblue 108, Blue Tiger 106, Oration 109, Rhodes Bull, 3, 103; Wheatfield 113. W. D. Rorex and Z. T. Addington entry, Rhodes Bull and Wheatfield. Winning jockey, Frank Chojnacki.

The San Francisco County Handicap was the second of two $10,000 added races on the September 24 program at Bay Meadows. Good Excuse, paying off at $26.90 for $2, got up near the end to head Precession, against which the odds in the betting were almost twice as long. Two lengths behind them finished the favorite and topweight Top's Boy, which lasted just long enough to have his head in front of Honeymoon at the wire.

Good Excuse is the seventh stakes winner of the year for her sire, *Alibhai. The others are Lurline B., Zenoda, Cover Up, Solidarity, On Trust, and Your Host. For his entire stud career, she is *Alibhai's fifteenth stakes winner. The San Francisco County was her first stakes victory, though she had placed in stakes at three and four and this year at six.

Conversion, a full brother to Good Excuse, was sold as a 2-year-old at the L. B. Mayer sale of January 24, 1949, going to George W. Ring for $42,000.

GOOD EXCUSE, b. m., 1943

*ALIBHAI ch. 1938	Hyperion	Gainsborough: Bayardo, *Rosedrop
		Selene: Chaucer, Serenissima
	Teresina	Tracery: *Rock Sand, *Topiary
		Blue Tit: Wildfowler, Petit Bleu
*JERRYBUILT br. 1936	Empire Builder	Son-in-Law: Dark Ronald, Mother-in-Law
		Fourfold: The Tetrarch, Fruitful
	Varnish	Grand Parade: Orby, Grand Geraldine
		Nippon: Santoi, Fortuna

Louis B. Mayer, breeder; Mrs. A. W. Ryan, owner; P. L. Lycan, trainer. Family No. 19.

Age	Starts	1st	2nd	3rd	Earned
2	4	1	0	1	$ 1,895
3	8	1	5	1	8,485
4	20	4	4	2	21,815
5	8	2	2	1	16,975
6	12	4	2	3	22,675
Totals	52	12	13	8	$71,845

For reference on the family of Good Excuse, see notes under the pedigree of Solidarity, her full brother, in THE BLOOD-HORSE of June 4, page 389.

Sun Bath

BROAD HOLLOW STEEPLECHASE HANDICAP, Belmont Park, September 22, $10,000 added, 3-year-olds and upward, two miles. Time 3:44, track fast. Stakes division, $7,700, $2,000, $1,000, $500.

OFFERED FOR SALE

NORKIT

Beautiful Light Chestnut Yearling Filly by *Nordlicht Out of Reno Kit.

Will sell to purchaser who will give her full opportunity to race. Hold transferable Jockey Club Racing Permit Number One for this filly.

CAVALRY BOY

Fine Chestnut Yearling Colt by *Aventin Out of Golden Tone.

Hold transferable Certificate of Registration For Racing Purposes Only from The Steeplechase and Hunt Association for this colt.

Sale by Owner

FORD E. YOUNG, JR.

Office

Mills Bldg., 17th & Penna Ave., N. W., Washington, D. C.

Office Phone: NAtional 6743
Home Phone: OLiver 4405

No. 163 Sky Raider colt

Half-brother to PEP TALK winner WASHINGTON DERBY, out of half-sister to winner of FLORIDA DERBY; 2nd dam out of half-sister to unbeaten HURRY ON.

This colt is out of Predicament, dam of 12 foals, 11 winners of 115 races. Look at this colt for a good winner. Sky Raider is a stakes siring son of Man o' War and Top Flight.

No. 175 Gallant Duke colt

Gallant Duke, sire of 1949 stakes winner Two and Twenty, is by *Blenheim II. Virginia Lowe, dam of this yearling, has two foals of racing age and both are winners this year: Reynolds, Jr., and Blue Heart. The next dam is Predicament, see above.

No. 132 By Conscript filly

By Conscript, by *Pharamond II—Bloodroot, is the sire of this filly out of Daffy Dilly, by Zacaweista. She is dam of Hi Henry, winner 13 races, is out of half-sister to two stakes winners.

October Sales—Keeneland
October 19

MRS. H. G. WELLS
Georgetown, Kentucky

Get those
WORMS
and get 'em fast with
STRONGYLEZINE

Fight worms the way many famous trainers and breeders do (names on request)—with "Thoroughbred" Strongylezine. This successful remedy is non-toxic, never puts a horse off its feed. Easy to use—no drenching, no tubing, no starving. Safe and effective with brood mares, sucklings, yearlings, horses in training.

ORDER FROM YOUR DRUGGIST OR DEALER

"Thoroughbred" remedies help the winners *win*. If your druggist or dealer can't supply you, write for information.

Man-O-War
REMEDY COMPANY
LIMA, PA.
Complete Line of Veterinary Remedies
Leg Paint, Liniment, etc.

Chronograph Wrist Watch

Nationally Advertised 17 Jewel Swiss
"4-in-1" Utility
• Wrist Watch
• Stop Watch
• Telemeter
• Tachometer
2 Push-Button
Shock-Resistant
Ideal for: Physicians • Dentists • Engineers • Flyers • Radio Men • Photographers • Sportsmen • Service Men • Racers • Horse Racing • Speed, Distance events, and many other uses.

$19.95 Plus 10% Fed. Tax (Formerly $39.95)

Note these features: Perfect Time Keeper • Sweep Second Hand • Anti-Magnetic Radium Hands and Numerals • Chrome Case • Stainless Back • Unbreakable Crystal • Pigskin Strap • This CHRONOGRAPH is NOT A CHEAP IMITATION, BUT A LIFETIME PRECISION INSTRUMENT 1 YEAR GUARANTEE Mail Orders promptly filled Shipped C.O.D., or enclose full payment of $21.95, which includes Federal tax, and save postage.

MARDO SALES CO., 480 Lexington Ave., Dept. N. Y. 17

FREE TO HORSE OWNERS

Why pay fancy prices for saddlery? Write for FREE Catalog that has saved real money for thousands of horsemen. Describes over 400 popular items of English and American "tack." I ship saddlery on approval. Write today.

"little joe" WIESENFELD
Dept. 92 Baltimore 1, Md.

81 ACRES

Lots of beauty and lots of value, rippling brook, shady nook, and maybe fairies too. On Lexington and Georgetown Road. This choice farm is highly improved in a most fertile section. Neighboring horse farms are of national prestige. 5.6 acres tobacco allotment. Possession 30 days.

BARNEY TREACY, Realtor
Phone 355
135 West Short St. Lexington, Ky.
One Look Means A Lot
Established 1910
W. C. Jackson, Farm Dept.

Please give us the name and let us send a sample copy. The Blood-Horse, P. O. Box 1520, Lexington, Ky.

SUN BATH, 149, g., 7, *Easton—Sun Fritters, by *Sun Briar (R. W. Grant) ---------- 1

HAMPTON ROADS, 141, g., 6, Annapolis—*Lady Noel, by Gainsborough (Montpelier) ------ 2

TROUGH HILL, 152, g., 7, *Tourist 2nd—Rollicking Princess, by *Royal Canopy (Mrs. S. C. Clark, Jr.) ---------- 3

Others, Fleettown 147, Rapier 131, Elkridge 157, Genancoke 143. Winner: Meadowview Farm, breeder: R. W. Grant, trainer: Frank Dooley Adams, jockey.

SUN BATH'S RACING RECORD

Age	Starts	1st	2nd	3rd	Earned
2	0	0	0	0	------
3	0	0	0	0	------
4	4	0	1	0	$ 600
5	14	5	2	3	24,545
6	14	2	2	2	16,900
7	10	4	3	1	29,190
Totals	42	11	8	6	$71,235

Sun Bath, which had won the Saratoga Steeplechase Handicap by 40 lengths, won by six lengths in the Broad Hollow. The margin was smaller, but it was equally comfortable as the other, for the son of *Easton had everything his own way. He made his own pace, slowed down for a breather, then picked up speed again and won about as he pleased. Earlier victories for him this year were in the North American, Beverwyck, and Saratoga Steeplechase Handicaps. He also has a pair of stakes placings to his credit. His pedigree appeared in THE BLOOD-HORSE of September 17, page 662.

Trough Hill Repeats

BROOK STEEPLECHASE HANDICAP, Belmont Park, September 29, $12,500 added, 4-year-olds and upward, about 2½ miles. Time 4:52⅕, track slow. Stakes division, $10,425, $2,500, $1,250, $625.

TROUGH HILL, 153, g., 7, *Tourist 2nd—Rollicking Princess, by *Royal Canopy (Mrs. S. C. Clark, Jr.) ---------- 1

AMERICAN WAY, 151, g., 7, *Gino—Sunchance, by Chance Shot (Rokeby Stable) ---------- 2

HIS BOOTS, 142, g., 4, Our Boots—Katydid, by Display (Brookmeade Stable) ---------- 3

Others, Adaptable 144, Hampton Roads 143, Sun Bath 156, Elkridge 157, Rapier 130. Rapier fell. Mrs. S. C. Clark, Jr. and Rokeby Stable entry, Trough Hill and American Way. Winner: H. W. Frost, Jr., breeder; J. T. Skinner, trainer; Martin Molony, jockey.

TROUGH HILL'S RACING RECORD

Age	Starts	1st	2nd	3rd	Earned
4	3	0	2	0	$ 1,450
5	11	4	3	3	24,405
6	10	4	1	2	28,515
7	6	2	1	1	20,150
Totals	30	10	7	6	$74,520

Trough Hill, winner of the Brook Steeplechase Handicap in 1948, repeated his victory in this fixture on September 29, winning by ten lengths from his stablemate Rokeby Stable's American Way, which is also trained by Jack T. Skinner. American Way had a half-length advantage over the favorite, His Boots, and the others were all far back. The winner was ridden by the Irish jockey Martin Molony, who has ridden at hunt meetings in this country but had had only one previous mount at a major course.

Trough Hill won the Corinthian Steeplechase Handicap at the Belmont Park meeting in June, and his pedigree was given in THE BLOOD-HORSE of July 2, page 38. END

BOARD
YOUR MARES
AND WEANLINGS
at Roseland Farms!

On our combined and newly equipped farms embracing 300 acres we are now in position to board a few mares and weanlings. At Roseland Farms your horses will have the best in expert care and excellent feed.

Extensive acreage for comparatively few horses permits frequent pasture rotation. Spring fed ponds and tanks water the mares on the No. 2 farm. Deep well water is available for weanlings and yearlings at the home establishment.

We can only accept permanent boarders.

GRANT A. DORLAND
Russell Cave Pike
LEXINGTON, KENTUCKY

For Sale
YEARLINGS
Ready To Go

Here's your opportunity to buy selected yearlings, ready for winter racing, at reasonable prices.

Colts by *Isolater, Hash, *Rhodes Scholar, Stagehand, Boy Knight.

Fillies by Coldstream, *Cohort, Hadagal, Minnelusa.

Above yearlings all were personally selected by me and I have given personal attention to each individual's training. They are well broken and nicely mannered. Your inspection is invited. BUD FULKERSON, Big Barn, Douglas Park Race Track, Louisville, Ky.

CLASSIFIED DEPARTMENT

BOOKS on Thoroughbreds. Write for list. Rebecca Edwards, Hernando Building, Lexington, Kentucky.

YEARLINGS Broken—Contact Tom B. Young, Hampton Court, Lexington, Kentucky.

POSITION WANTED—Stable agent and assistant trainer. Box 84, BLOOD-HORSE.

FOR Lease—proven Blue Larkspur stud. Box 83, The Blood-Horse.

FOR "Hard to get" Books and Racing System Methods write BOOK SERVICE Drawer B., 4042 N. Kimball Ave., Chicago 18, Ill.

Ringstead and Co.
LIMITED

Bloodstock Agents

8-9 Low Ousegate
YORK, ENGLAND

Are prepared to select, purchase and export Stud and Racing Thoroughbred Horses for prospective Buyers at reasonable prices. Our combined knowledge and experience of the Thoroughbred are well known, and cover half a century.

CABLES—"BLOODSTOCK," YORK, ENGLAND

DIRECTORS
Edward Ringstead,
A. D. Macgregor E. R. C. V. S.

SECRETARY
C. E. Ringstead

Follow their way

RACE OR BREED FRENCH THOROUGHBREDS

For TOP CLASS stallions and mares

Potential stakes winning weanlings or yearlings

Best horses in training at bargain prices
Apply: FRENCH BLOOD-HORSES
Director, G. DARLEY
4, Place de la Porte de Bagnolet
Paris 20° Phone: ROQuette 3571

Good Inn Near Keeneland For Sales Visitors

Only 10 minutes from sales. No traffic or parking worries. Greenwood Inn, 6 miles west of Keeneland on 4-lane road, in town of Versailles, Ky. New rooms with bath. Fine restaurant. Phone 350.

HAYDON HARDWARE CO.
for
GRAY - SEAL
Super White House Paint
Industrial Super White Creosote
— IN LEXINGTON —
Phone 1165 343 W. Short St.

Stanley Penn
Dealer in quality feeds for Central Kentucky and Florida. Sale distributor in this area for
DERWOOD CRUNCH
Stanley Penn, 753 W. Pine St., Lexington, Ky., Phone 78 or in Florida, 2160 Palm Ave., Hialeah, Fla. Ph. 88-2967

Past Performances

From THE BLOOD-HORSE of October 19, 1929

Miss Elizabeth Daingerfield, manager of Samuel D. Riddle's Faraway Farm, shipped the broodmares Assembly and Taps, both by Man o' War, to France to be mated with Sardanapale. Baron de Rothschild, owner of Sardanapale, was to send two mares to the U. S. to be bred to Man o' War.

George Wingfield, master of Nevada Stock Farm at Reno, Nev., shipped from Thomas Carr Piatt's farm at Lexington the stallion *Honeywood and nine mares and five weanlings. At the same time he sent 13 broodmares to Kentucky from Nevada. Most of them were to be bred to General Thatcher.

At the annual Maryland Fall Sales, held at the Timonium fair grounds, 85 yearlings averaged $682. Top price was $3,000, which Frank Garrett paid for a gray colt by *Durbar 2nd—Xenia, by Sweeper, consigned by A. B. Hancock.

Robert W. Eastman's Mike Hall arrived in England, where he was to race in the Cesarewitch and the Cambridgeshire. He was taken to Basil Jarvis' training quarters at Newmarket.

*Chicle headed the list of leading sires of 2-year-old winners, first money considered. His winners were Whichone, Dustemall, and Goose Egg, all stakes winners, which accounted for 12 races and $169,230. In point of number of winners, Mad Hatter, *Stefan the Great, and *Wrack were tied with ten each.

First 2-year-old winner of the year for Man o' War was Morton L. Schwartz's Quarter Deck, which won his first start, at Jamaica on October 8. Max Hirsch trained him.

Joseph E. Widener's Curate won the Laurel Stakes (1 mile, 1:38), with Battleship Gray second, Hot Toddy third. The winner was a 3-year-old chestnut colt by Fair Play—Irish Abbess, by Celt. Pete Coyne was the trainer.

Clyde Van Dusen, the Kentucky Derby winner, was declared out of racing for the year. His principal fall engagement was to have been the Latonia Championship Stakes, at 1¾ miles. Trainer Clyde Van Dusen said he had decided to retire the horse partly because he needed a rest and partly because Jockey McCrossen, the regular rider, had been suspended for 30 days and would not be available to ride him in races preliminary to the Championship.

STRONGYLE
Worms-Away

Active Ingredient—
Phenothiazine

WORMS-AWAY

The feed mix for the destruction and elimination of strongyles (blood worms) in horses.

Worms-Away is made from the formula first described in an article by Dr. W. W. Dimock, of Lexington, Ky., and is the safest, most satisfactory product of its kind.

The demand for Worms-Away is the proof of its worth.

Price $1.50 per pound, F. O. B., Lexington, Ky., which is approximately 3c per dose. Send orders to

Lexington Strongyle Co.
P. O. Box 427, Lexington, Ky.

Avoid chilling after exercise

AFTER fast workouts, Absorbine is used by many experienced horsemen and veterinarians to help cool out properly. A stand-by for over 50 years.

Absorbine helps in relieving fresh bog spavin, windgall, collar gall and similar congestive troubles. Will not blister or remove hair. A LONG-LASTING BOTTLE costs only $2.50 at all druggists.
W. F. Young, Inc., Springfield, Mass.

ABSORBINE

HORSE INSURANCE A SPECIALTY
JAMES CLAY WARD
Box 294 Paris, Kentucky

PEDIGREES COMPILED

Any five generation pedigree only $1.00 and stamped envelope. Five generations and complete racing, production record, five dams, notes on all sires, $10. Extra copies, $1.50 each. Buy, sell, trade books on racing. TED WILLIAMS, 180 May Avenue, Monrovia, California.

PHALANX

PHALANX b. h., 1944	Pilate	Friar Rock	*Rock Sand
			*Fairy Gold
		*Herodias	The Tetrarch
			Honora
	Jacola	*Jacopo	Sansovino
			Black Ray
		La France	*Sir Gallahad 3rd
			Flambette

STAKES WINNER AT 2, 3 AND 4 OF $409,235

As a 2-year-old, last quarter in :23 Phalanx won the Remsen and Ardsley Handicap as a 2-year-old, plus three allowance races at distances from 5 furlongs to 1 1/16 miles. Phalanx would smother his opposition with last quarter runs. In a 6-furlong race at Jamaica Phalanx was trailing the leaders by over six lengths at the half, got up to win by 1½ lengths over Brabancon, Owners Choice, etc. Phalanx's last quarter was run in :23.

Led his division as a 3-year-old As a 3-year-old Phalanx was the leading money winner, when at this peak was the best of his division, and the only 3-year-old to give a good account against the best older horses. He won at distances from 1 1/16 miles to 2 miles. Phalanx won the Wood Memorial, Belmont Stakes, Dwyer Stakes, Empire City Stakes, and Jockey Club Gold Cup. He also was second in the Kentucky Derby, Travers Stakes, and Lawrence Realization, third in the Experimental Handicap, Preakness, Peter Pan Handicap, American Derby, Discovery Handicap, and New York Handicap. In all of his races against others of his division, except the weight-for-age races, he gave weight to his opponents. In the New York Handicap he was weighted only three pounds off the best horse of the year at the distance. Phalanx ran the best time of the year at Jamaica for 1 1/16 miles in 1:43 4/5, the best time of the year at Belmont for 1½ miles in 2:29 2/5; and two miles in 3:21 3/5.

Phalanx Earned $409,235 Phalanx completed his turf career with victories in 1948 and 1949. Last year he won the Daingerfield Handicap, was second in the Jockey Club and Empire City Gold Cups, third in the Westchester Handicap. This year he won one race. Phalanx has won 13 races, finished second seven times, third 10 times, from 41 starts. His earnings amounted to $409,235.

By the leading sire, Pilate Phalanx is a son of the highly successful Pilate, sire of winners of over $3,000,000. Pilate, third leading sire in 1947, was also fourth in 1948 and 1946. Besides Phalanx, his greatest money winning son, Pilate is also sire of the superb handicap horse and outstanding sire, Eight Thirty, of Lovely Night, Platter, Service Pilot, Pilaster, Miss Doreen, Royal Governor, etc. Pilate is a son of Friar Rock, by *Rock Sand.

From a top mare and family The dam of Phalanx, Jacola, was the best 2-year-old filly of her year, won Selima, Laurel Stakes, Washington, Maryland Handicaps, and $70,060. Her four foals have all been winners. Jacola is half-sister to the Kentucky Derby-Belmont Stakes winner Johnstown, $169,315; and to La Boheme, dam of Why Alibi and Duplicator. Her dam, La France, is out of the crack Oaks mare *Flambette, dam of stakes winners, granddam of Grand Admiral, Gallorette, Flares, Omaha, etc. This is one of the most successful French families ever brought to America.

FEE $1000 LIVE FOAL. APPROVED MARES ONLY.

(Property of C. V. Whitney and A. S. Hewitt)

C. V. Whitney Farm

Paris Pike, P. O. Box 1210

Lexington, Kentucky

FOR SALE PRIVATELY

GOOD YEARLINGS

An Ariel Filly—Full Sister to Stakes Winner

Ocean Wave Filly—Out of 100 Per Cent Producer

Swiv Filly—Half-Sister to Eight Winners

Swiv Colt—Out of St. Brideaux Mare

B. F., by Ariel—Panicle, by *Sickle. Full sister to the stakes winner **Airpan** and the winner **Ariel Sweep,** half-sister to the winning fillies **Elcinap** and **Perfect Lady.** Panicle's only other foal is Dismay, dam of the 1949 winners **Bullish** (stakes winner of $65,455 to date), **Altuce** ($26,450 to date), and **Grain Market** ($15,635 to date). Continuing his record as a leading sire, Ariel has out this year ten 2-year-old winners of 18 races, including the stakes winner **Black Sambo** and the track-record breaker **Air Arm.** Ariel's daughters are dams of 30 1949 winners. This yearling is an extremely fine individual.

•

Ch. f., by Ocean Wave—Polly's Folly, by Polymelian. Polly's Folly, winner of $17,640, has four foals of racing age and all are winners. They include the fillies **Pimlico Polly** and **Jean Ann** (3 wins this year), and the colts **Pitfall** and **Born To Win** (4 wins this year). This is a handsome filly. See her. Ocean Wave's first crop includes the 1949 2-year-old winners Miss Gee-Du (4 wins), Billowy (2 wins), Cross Wave, Deep Blue (2 wins).

•

B. f., by Swiv—Dispel, by Display. Half-sister to the winners **Anti Air, Cavu, Fag, Pine Knot, Alvan, He'll Try, Etnom,** and **Machairan.** Dispel has been bred to a sire of Swiv's sire line three times and each time has produced a good winner. Dispel is a half-sister to **four stakes winners** and to the dam and granddam of stakes winners. Swiv's first foals are yearlings.

•

B. c., by Swiv—Judie Belle, by St. Brideaux. Judie Belle, which has had no produce to race, is a sister to the winners **Nightmare** and **Bad Dreams,** and half-sister to the winners **Roll and Toss** (placed in stakes), and **Insomnia.** She is out of the *Chicle mare, Tossabout. All of Tossabout's foals to race are winners.

INSPECTION INVITED AT MEREWORTH FARM NOW

Phone 3006 (Mereworth Farm) for information or appointment to inspect yearlings.

FIRST FIDDLE WILL STAND AT MEREWORTH IN 1950

See next week's Mereworth ad for fee and conditions for this outstanding race horse, winner of $398,610. His first crop, now yearlings, is receiving high rating and demand.

Mereworth Stallions

***Vezzano, b., 1936, *Ortello—Volage**	**$1,000**
***Sirte, ch., 1937, *Ortello—Silene**	**500**
Ocean Wave, ch., 1940, *Blenheim II—Columbiana	**500**
***Hairan, b., 1932, Fairway—Harpsichord**	**500**
Swiv, b., 1940, Ariel—Swivel	**250**
Ariel, blk., 1925, Eternal—Adana	**Book Full**

Mereworth Farm

The starting point for thousands of racing victories

Lexington **Walter J. Salmon** **Kentucky**